

○事業概況【令和6年2月】

(単位:千円、%)

| 当月中 | | 当月中 前年比 | 項目 | 当期中 | | 当月末 前年比 | |
|-----|-----------|------------|------------|--------|-------------|-------------|-------|
| 件数 | 金額 | | | 件数 | 金額 | | |
| / | / | / | 保証 申込 | 期首繰越 A | 15 | 302,300 | 101.4 |
| 189 | 3,439,362 | 123.9 | | 当期中 B | 1,873 | 38,139,352 | 126.5 |
| 0 | 0 | 0.0 | 拒絶 C | 0 | 0 | 0.0 | |
| 0 | 0 | 0.0 | 申込取消 D | 23 | 460,660 | 145.2 | |
| / | 17,937 | 398.6 | 査定減額 E | / | 154,755 | 183.6 | |
| / | / | / | 調査中 F | 24 | 526,232 | 136.2 | |
| / | / | / | 保証 承諾 | 期首繰越 G | 9,366 | 131,711,261 | 98.3 |
| 191 | 3,295,983 | 121.6 | | 当期中 H | 1,841 | 37,300,005 | 125.8 |
| 1 | 7,279 | 0.0 | 保証後取消 I | 22 | 468,159 | 2,530.6 | |
| 232 | 4,408,633 | 143.9 | 償還 J | 2,669 | 47,625,274 | 148.0 | |
| 6 | 81,856 | 163.3 | 代位弁済(元金) K | 112 | 1,276,058 | 302.0 | |
| / | / | / | 貸付報告未着 L | 94 | 1,667,898 | 142.1 | |
| / | / | / | 保証債務残高 M | 8,310 | 117,973,876 | 90.9 | |
| / | / | / | 期首求償権残高 N | 206 | 697,740 | 102.4 | |
| 6 | 81,856 | 163.3 | 代位 弁済 | 元金 | 112 | 1,276,058 | 302.0 |
| / | 123 | 139.4 | | 利息 | / | 3,095 | 285.5 |
| 6 | 81,979 | 163.2 | | 合計 O | 112 | 1,279,154 | 302.0 |
| 1 | 6,879 | 87.5 | 回収 P | 2 | 28,167 | 69.4 | |
| 0 | 0 | 0.0 | 償却 Q | 0 | 0 | 0.0 | |
| / | / | / | 求償権残高 R | 316 | 1,948,726 | 183.1 | |

A+B=C+D+E+F+H

G+H=I+J+K+L+M

N+O=P+Q+R

実績月別推移表

○保証承諾

(単位:千円、%)

| | 令和3年度 | | 令和4年度 | | 令和5年度 | | |
|-----|-------|------------|-------|------------|-------|------------|-------|
| | 件数 | 金額 | 件数 | 金額 | 件数 | 金額 | 前年比 |
| 4月 | 207 | 3,834,285 | 120 | 2,217,116 | 130 | 2,352,643 | 106.1 |
| 5月 | 114 | 1,977,890 | 151 | 2,644,020 | 141 | 2,727,048 | 103.1 |
| 6月 | 123 | 1,978,055 | 154 | 2,563,542 | 180 | 3,146,435 | 122.7 |
| 7月 | 102 | 1,770,931 | 125 | 2,848,852 | 166 | 3,621,633 | 127.1 |
| 8月 | 106 | 2,249,900 | 150 | 2,724,739 | 190 | 3,717,585 | 136.4 |
| 9月 | 133 | 2,221,200 | 142 | 2,321,587 | 163 | 3,332,775 | 143.6 |
| 10月 | 108 | 2,058,751 | 115 | 2,151,968 | 149 | 2,817,578 | 130.9 |
| 11月 | 124 | 2,775,904 | 139 | 2,627,265 | 169 | 3,518,530 | 133.9 |
| 12月 | 166 | 3,627,830 | 200 | 4,300,347 | 212 | 5,302,712 | 123.3 |
| 1月 | 112 | 2,263,148 | 119 | 2,548,598 | 150 | 3,467,083 | 136.0 |
| 2月 | 109 | 1,896,900 | 146 | 2,711,524 | 191 | 3,295,983 | 121.6 |
| 3月 | 146 | 2,580,010 | 212 | 4,566,938 | | | |
| 合計 | 1,550 | 29,234,804 | 1,773 | 34,226,497 | 1,841 | 37,300,005 | 125.8 |

○保証債務残高

(単位:千円、%)

| | 令和3年度 | | 令和4年度 | | 令和5年度 | | |
|-----|-------|-------------|-------|-------------|-------|-------------|------|
| | 件数 | 金額 | 件数 | 金額 | 件数 | 金額 | 前年比 |
| 4月 | 9,795 | 140,194,812 | 9,416 | 132,833,798 | 9,236 | 129,447,739 | 97.5 |
| 5月 | 9,772 | 139,761,556 | 9,404 | 132,179,302 | 9,113 | 127,645,020 | 96.6 |
| 6月 | 9,710 | 138,912,095 | 9,402 | 131,783,160 | 8,875 | 124,402,258 | 94.4 |
| 7月 | 9,668 | 138,349,055 | 9,410 | 132,149,780 | 8,743 | 123,017,033 | 93.1 |
| 8月 | 9,618 | 137,191,990 | 9,383 | 131,789,447 | 8,628 | 122,001,909 | 92.6 |
| 9月 | 9,579 | 136,464,484 | 9,359 | 131,256,948 | 8,556 | 121,100,953 | 92.3 |
| 10月 | 9,559 | 135,714,529 | 9,352 | 130,668,399 | 8,501 | 119,684,203 | 91.6 |
| 11月 | 9,526 | 135,092,822 | 9,329 | 130,256,652 | 8,472 | 119,617,715 | 91.8 |
| 12月 | 9,517 | 134,820,198 | 9,332 | 130,516,572 | 8,409 | 119,541,930 | 91.6 |
| 1月 | 9,483 | 134,162,337 | 9,333 | 130,045,664 | 8,376 | 119,329,141 | 91.8 |
| 2月 | 9,478 | 133,555,549 | 9,326 | 129,824,592 | 8,310 | 117,973,876 | 90.9 |
| 3月 | 9,434 | 133,112,075 | 9,266 | 129,378,729 | | | |

○代位弁済

(単位:千円、%)

| | 令和3年度 | | 令和4年度 | | 令和5年度 | | |
|-----|-------|---------|-------|---------|-------|-----------|---------|
| | 件数 | 金額 | 件数 | 金額 | 件数 | 金額 | 前年比 |
| 4月 | 6 | 274,062 | 0 | 0 | 11 | 87,167 | 0.0 |
| 5月 | 2 | 20,600 | 2 | 6,287 | 20 | 266,564 | 4,240.0 |
| 6月 | 3 | 24,517 | 0 | 0 | 4 | 14,713 | 0.0 |
| 7月 | 4 | 83,235 | 7 | 76,015 | 14 | 117,822 | 155.0 |
| 8月 | 6 | 23,274 | 6 | 40,400 | 2 | 5,958 | 14.7 |
| 9月 | 4 | 14,149 | 0 | 0 | 16 | 156,989 | 0.0 |
| 10月 | 4 | 44,681 | 3 | 37,942 | 8 | 51,962 | 137.0 |
| 11月 | 2 | 55,004 | 9 | 64,172 | 8 | 33,315 | 51.9 |
| 12月 | 7 | 37,514 | 11 | 86,444 | 15 | 378,244 | 437.6 |
| 1月 | 11 | 114,503 | 3 | 62,109 | 8 | 84,440 | 136.0 |
| 2月 | 0 | 0 | 5 | 50,221 | 6 | 81,979 | 163.2 |
| 3月 | 11 | 88,537 | 26 | 319,763 | | | |
| 合計 | 60 | 780,077 | 72 | 743,352 | 112 | 1,279,154 | 302.0 |

○保証承諾

(単位:千円)

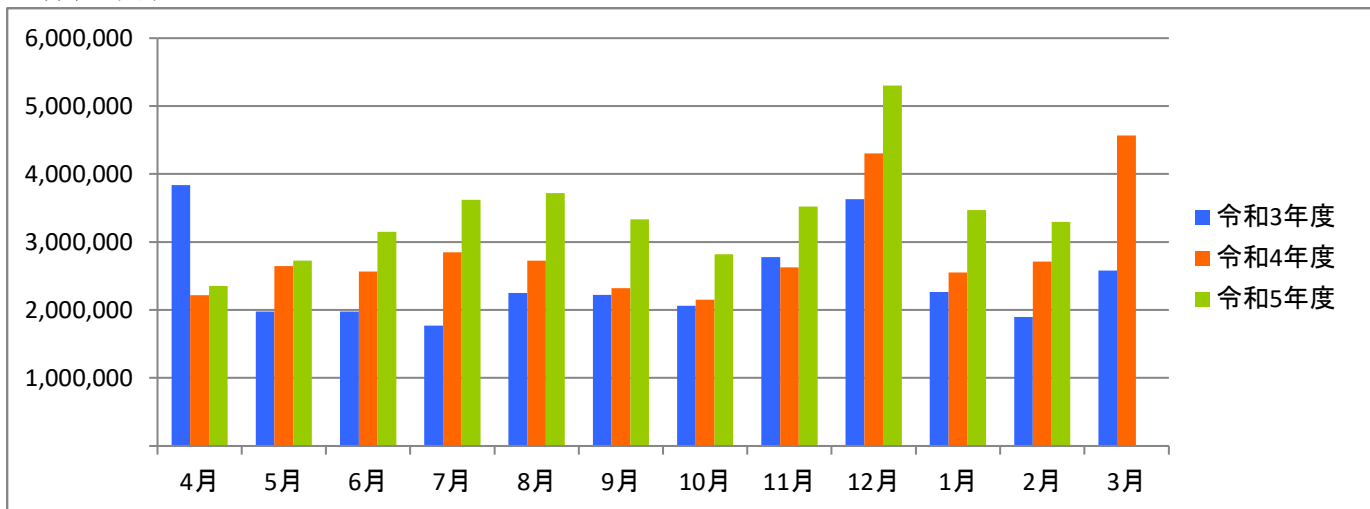

○保証債務残高

(単位:千円)

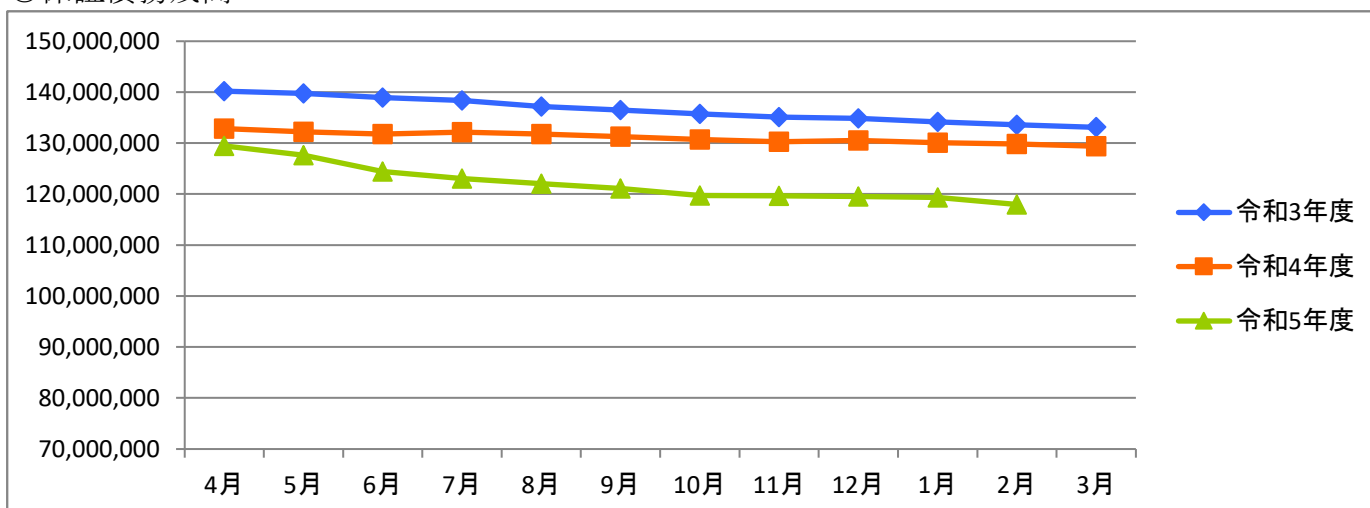

○代位弁済

(単位:千円)

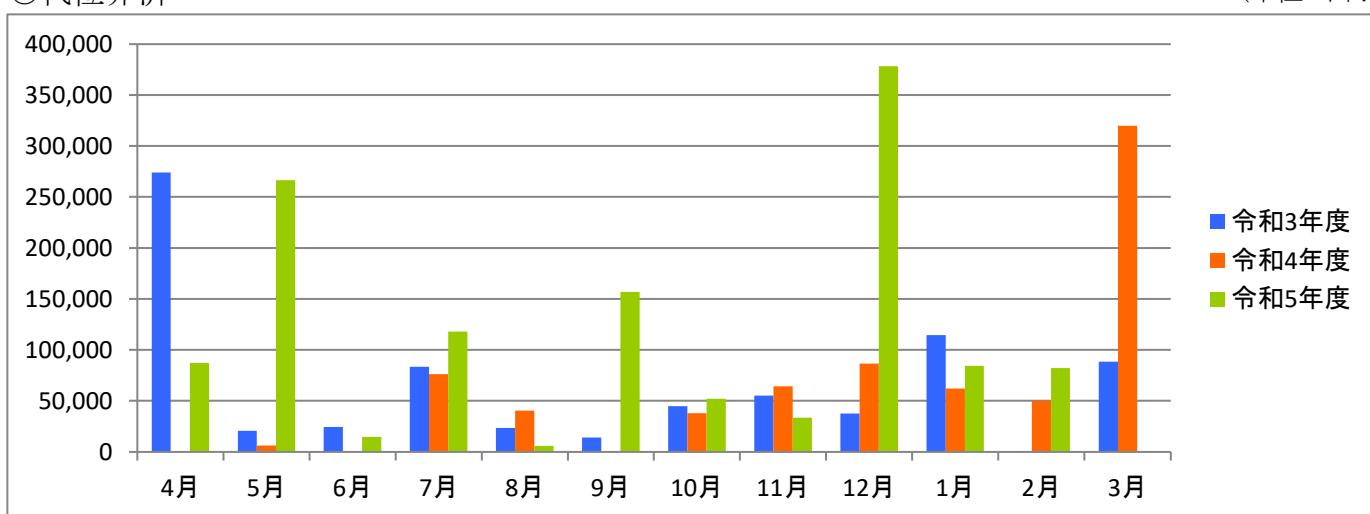

資金使途別・金額別・期間別保証状況

○資金使途別保証状況【令和6年2月】

(単位:千円、%)

| 区分 | 保証承諾 | | | | | | | 保証債務残高 | | | | 代位弁済 | | | |
|--------|------|-----------|-------|-------|------------|-------|-------|--------|-------------|-------|------|------|-----------|-------|-------|
| | 当月中 | | | 当期中 | | | | 当期中 | | | | 当期中 | | | |
| | 件数 | 金額 | 前年比 | 件数 | 金額 | 構成比 | 前年比 | 件数 | 金額 | 構成比 | 前年比 | 件数 | 金額 | 構成比 | 前年比 |
| 運転資金 | 163 | 3,009,583 | 127.4 | 1,570 | 34,677,937 | 93.0 | 130.1 | 7,097 | 108,909,731 | 92.3 | 90.4 | 102 | 1,186,035 | 92.7 | 316.4 |
| 設備資金 | 9 | 35,800 | 59.7 | 104 | 668,730 | 1.8 | 70.2 | 585 | 3,484,714 | 3.0 | 95.0 | 1 | 30,466 | 2.4 | 115.5 |
| 運転設備資金 | 19 | 250,600 | 86.9 | 167 | 1,953,338 | 5.2 | 94.9 | 628 | 5,579,431 | 4.7 | 98.0 | 9 | 62,653 | 4.9 | 280.2 |
| 合計 | 191 | 3,295,983 | 121.6 | 1,841 | 37,300,005 | 100.0 | 125.8 | 8,310 | 117,973,876 | 100.0 | 90.9 | 112 | 1,279,154 | 100.0 | 302.0 |

○金額別保証状況【令和6年2月】

(単位:千円、%)

| 区分 | 保証承諾 | | | | | | | 保証債務残高 | | | | 代位弁済 | | | |
|-----------|------|-----------|-------|-------|------------|-------|-------|--------|-------------|-------|-------|------|-----------|-------|-------|
| | 当月中 | | | 当期中 | | | | 当期中 | | | | 当期中 | | | |
| | 件数 | 金額 | 前年比 | 件数 | 金額 | 構成比 | 前年比 | 件数 | 金額 | 構成比 | 前年比 | 件数 | 金額 | 構成比 | 前年比 |
| 100万円以下 | 5 | 4,300 | 215.0 | 44 | 40,120 | 0.1 | 102.7 | 224 | 118,864 | 0.1 | 85.7 | 1 | 153 | 0.0 | 30.2 |
| 200万円以下 | 10 | 17,458 | 243.4 | 95 | 173,048 | 0.5 | 118.2 | 473 | 509,617 | 0.4 | 87.4 | 3 | 2,765 | 0.2 | 134.6 |
| 300万円以下 | 22 | 63,500 | 210.0 | 122 | 354,856 | 1.0 | 102.1 | 615 | 1,102,839 | 0.9 | 88.9 | 6 | 10,619 | 0.8 | 195.0 |
| 500万円以下 | 29 | 136,000 | 166.6 | 223 | 1,027,871 | 2.8 | 113.7 | 1,061 | 3,193,573 | 2.7 | 89.3 | 18 | 50,359 | 3.9 | 159.3 |
| 1,000万円以下 | 43 | 371,035 | 122.6 | 382 | 3,293,246 | 8.8 | 108.2 | 1,888 | 11,766,252 | 10.0 | 84.9 | 27 | 165,565 | 12.9 | 250.3 |
| 1,500万円以下 | 15 | 203,690 | 116.2 | 139 | 1,890,725 | 5.1 | 108.5 | 659 | 6,306,008 | 5.3 | 87.5 | 14 | 142,456 | 11.1 | 226.3 |
| 2,000万円以下 | 14 | 273,000 | 57.4 | 204 | 3,969,272 | 10.6 | 110.1 | 1,059 | 15,638,812 | 13.3 | 86.3 | 15 | 169,936 | 13.3 | 100.0 |
| 3,000万円以下 | 19 | 511,000 | 121.4 | 242 | 6,818,664 | 18.3 | 156.8 | 975 | 21,695,830 | 18.4 | 83.3 | 14 | 276,291 | 21.6 | 585.7 |
| 5,000万円以下 | 26 | 1,177,000 | 135.9 | 324 | 14,773,203 | 39.6 | 124.2 | 900 | 32,087,875 | 27.2 | 93.3 | 9 | 256,727 | 20.1 | 679.3 |
| 6,000万円以下 | 4 | 229,000 | 190.8 | 20 | 1,159,000 | 3.1 | 110.6 | 207 | 10,474,333 | 8.9 | 99.0 | 1 | 55,821 | 4.4 | 0.0 |
| 7,000万円以下 | 1 | 70,000 | 100.0 | 10 | 690,000 | 1.8 | 101.0 | 61 | 2,836,751 | 2.4 | 106.6 | 1 | 54,360 | 4.2 | 0.0 |
| 8,000万円以下 | 3 | 240,000 | 150.0 | 28 | 2,240,000 | 6.0 | 202.8 | 131 | 7,549,240 | 6.4 | 110.0 | 3 | 94,101 | 7.4 | 0.0 |
| 1億円以下 | 0 | 0 | 0.0 | 6 | 590,000 | 1.6 | 196.7 | 23 | 1,482,134 | 1.3 | 123.7 | 0 | 0 | 0.0 | 0.0 |
| 2億円以下 | 0 | 0 | 0.0 | 2 | 280,000 | 0.8 | 61.5 | 34 | 3,211,748 | 2.7 | 94.9 | 0 | 0 | 0.0 | 0.0 |
| 3億円以下 | 0 | 0 | 0.0 | 0 | 0 | 0.0 | 0.0 | 0 | 0 | 0.0 | 0.0 | 0 | 0 | 0.0 | 0.0 |
| 4億円以下 | 0 | 0 | 0.0 | 0 | 0 | 0.0 | 0.0 | 0 | 0 | 0.0 | 0.0 | 0 | 0 | 0.0 | 0.0 |
| 5億円以下 | 0 | 0 | 0.0 | 0 | 0 | 0.0 | 0.0 | 0 | 0 | 0.0 | 0.0 | 0 | 0 | 0.0 | 0.0 |
| 5億円超 | 0 | 0 | 0.0 | 0 | 0 | 0.0 | 0.0 | 0 | 0 | 0.0 | 0.0 | 0 | 0 | 0.0 | 0.0 |
| 合計 | 191 | 3,295,983 | 121.6 | 1,841 | 37,300,005 | 100.0 | 125.8 | 8,310 | 117,973,876 | 100.0 | 90.9 | 112 | 1,279,154 | 100.0 | 302.0 |

○期間別保証状況【令和6年2月】

(単位:千円、%)

| 区分 | 保証承諾 | | | | | | | 保証債務残高 | | | | 代位弁済 | | | |
|-------|------|-----------|-------|-------|------------|-------|-------|--------|-------------|-------|-------|------|-----------|-------|-------|
| | 当月中 | | | 当期中 | | | | 当期中 | | | | 当期中 | | | |
| | 件数 | 金額 | 前年比 | 件数 | 金額 | 構成比 | 前年比 | 件数 | 金額 | 構成比 | 前年比 | 件数 | 金額 | 構成比 | 前年比 |
| 3カ月以下 | 1 | 10,000 | 100.0 | 12 | 150,920 | 0.4 | 126.1 | 3 | 46,135 | 0.0 | 52.8 | 1 | 13,010 | 1.0 | 0.0 |
| 6カ月以下 | 6 | 122,000 | 156.4 | 56 | 1,058,000 | 2.8 | 146.2 | 39 | 669,078 | 0.6 | 186.8 | 0 | 0 | 0.0 | 0.0 |
| 1年以下 | 37 | 864,800 | 121.5 | 490 | 12,989,590 | 34.8 | 106.0 | 554 | 14,271,058 | 12.1 | 105.7 | 4 | 80,240 | 6.3 | 270.5 |
| 2年以下 | 12 | 164,000 | 117.1 | 93 | 1,151,000 | 3.1 | 84.6 | 241 | 2,732,548 | 2.3 | 92.4 | 6 | 62,844 | 4.9 | 0.0 |
| 3年以下 | 6 | 42,400 | 235.6 | 54 | 383,600 | 1.0 | 203.3 | 203 | 1,614,660 | 1.4 | 34.3 | 0 | 0 | 0.0 | 0.0 |
| 4年以下 | 0 | 0 | 0.0 | 7 | 17,800 | 0.0 | 29.7 | 66 | 142,062 | 0.1 | 36.5 | 2 | 35,492 | 2.8 | 0.0 |
| 5年以下 | 37 | 328,442 | 169.9 | 259 | 2,503,281 | 6.7 | 113.2 | 1,178 | 6,509,823 | 5.5 | 92.6 | 13 | 59,743 | 4.7 | 474.4 |
| 7年以下 | 28 | 247,853 | 63.7 | 312 | 4,309,606 | 11.6 | 83.6 | 2,070 | 16,839,368 | 14.3 | 82.5 | 38 | 357,225 | 27.9 | 368.5 |
| 10年以下 | 61 | 1,457,588 | 125.4 | 547 | 14,327,408 | 38.4 | 195.9 | 3,773 | 70,868,706 | 60.1 | 93.5 | 47 | 663,989 | 51.9 | 245.2 |
| 10年超 | 3 | 58,900 | 0.0 | 11 | 408,800 | 1.1 | 151.2 | 183 | 4,280,438 | 3.6 | 92.8 | 1 | 6,611 | 0.5 | 48.7 |
| 合計 | 191 | 3,295,983 | 121.6 | 1,841 | 37,300,005 | 100.0 | 125.8 | 8,310 | 117,973,876 | 100.0 | 90.9 | 112 | 1,279,154 | 100.0 | 302.0 |

○業種別保証状況【令和6年2月】

(単位:千円、%)

| 区分 | 保証承諾 | | | | | | | | 保証債務残高 | | | | 代位弁済 | | | |
|-------------|------|-----------|-------|-------|------------|-------|-------|-------|-------------|-------|-------|-----|-----------|-------|---------|--|
| | 当月中 | | | 当期中 | | | | 当期中 | | | | 当期中 | | | | |
| | 件数 | 金額 | 前年比 | 件数 | 金額 | 構成比 | 前年比 | 件数 | 金額 | 構成比 | 前年比 | 件数 | 金額 | 構成比 | 前年比 | |
| 製造業 | 29 | 642,000 | 133.4 | 288 | 6,065,461 | 16.3 | 128.6 | 1,256 | 19,109,752 | 16.2 | 89.9 | 16 | 250,450 | 19.6 | 4,169.6 | |
| 食品工業 | 1 | 20,000 | 31.3 | 36 | 902,030 | 2.4 | 108.9 | 125 | 2,618,459 | 2.2 | 100.5 | 0 | 0 | 0.0 | 0.0 | |
| 繊維品工業 | 5 | 123,000 | 139.8 | 60 | 1,028,127 | 2.8 | 150.2 | 263 | 3,210,765 | 2.7 | 85.8 | 11 | 188,917 | 14.8 | 4,715.1 | |
| 木材・木製品工業 | 0 | 0 | 0.0 | 5 | 122,400 | 0.3 | 572.8 | 25 | 357,966 | 0.3 | 106.3 | 0 | 0 | 0.0 | 0.0 | |
| 家具・建具工業 | 1 | 20,000 | 0.0 | 7 | 143,600 | 0.4 | 61.0 | 44 | 660,866 | 0.6 | 80.9 | 0 | 0 | 0.0 | 0.0 | |
| 紙工業 | 1 | 15,000 | 75.0 | 10 | 270,700 | 0.7 | 159.2 | 35 | 776,733 | 0.7 | 79.6 | 4 | 56,346 | 4.4 | 0.0 | |
| 印刷・製本業 | 3 | 107,000 | 96.4 | 35 | 894,926 | 2.4 | 128.8 | 133 | 2,023,156 | 1.7 | 93.1 | 0 | 0 | 0.0 | 0.0 | |
| 化学工業 | 0 | 0 | 0.0 | 3 | 37,000 | 0.1 | 30.3 | 16 | 257,134 | 0.2 | 70.2 | 0 | 0 | 0.0 | 0.0 | |
| 石油・石炭製品工業 | 0 | 0 | 0.0 | 0 | 0 | 0.0 | 0.0 | 0 | 0 | 0.0 | 0.0 | 0 | 0 | 0.0 | 0.0 | |
| ゴム・プラスチック工業 | 0 | 0 | 0.0 | 10 | 223,600 | 0.6 | 85.1 | 58 | 891,621 | 0.8 | 90.3 | 0 | 0 | 0.0 | 0.0 | |
| ゴム製品製造業 | 0 | 0 | 0.0 | 0 | 0 | 0.0 | 0.0 | 4 | 50,665 | 0.0 | 90.0 | 0 | 0 | 0.0 | 0.0 | |
| 皮革工業 | 0 | 0 | 0.0 | 0 | 0 | 0.0 | 0.0 | 0 | 0 | 0.0 | 0.0 | 0 | 0 | 0.0 | 0.0 | |
| 窯業 | 0 | 0 | 0.0 | 0 | 0 | 0.0 | 0.0 | 17 | 404,329 | 0.3 | 77.6 | 0 | 0 | 0.0 | 0.0 | |
| 機械工業 | 5 | 125,000 | 138.9 | 24 | 577,648 | 1.5 | 100.1 | 103 | 1,933,869 | 1.6 | 82.3 | 0 | 0 | 0.0 | 0.0 | |
| 電気機器工業 | 1 | 10,000 | 100.0 | 6 | 116,000 | 0.3 | 80.0 | 27 | 430,810 | 0.4 | 98.3 | 0 | 0 | 0.0 | 0.0 | |
| 車輜工業 | 0 | 0 | 0.0 | 4 | 60,000 | 0.2 | 150.0 | 16 | 214,919 | 0.2 | 73.2 | 0 | 0 | 0.0 | 0.0 | |
| 船舶工業 | 0 | 0 | 0.0 | 0 | 0 | 0.0 | 0.0 | 0 | 0 | 0.0 | 0.0 | 0 | 0 | 0.0 | 0.0 | |
| 金属工業 | 5 | 54,000 | 161.2 | 34 | 825,300 | 2.2 | 216.3 | 126 | 2,500,598 | 2.1 | 96.3 | 0 | 0 | 0.0 | 0.0 | |
| ソフトウェア業 | 1 | 80,000 | 533.3 | 11 | 322,000 | 0.9 | 240.3 | 51 | 731,809 | 0.6 | 90.0 | 0 | 0 | 0.0 | 0.0 | |
| 情報処理サービス業 | 0 | 0 | 0.0 | 0 | 0 | 0.0 | 0.0 | 1 | 9,160 | 0.0 | 91.6 | 0 | 0 | 0.0 | 0.0 | |
| その他の工業 | 6 | 88,000 | 0.0 | 43 | 542,130 | 1.5 | 232.2 | 212 | 2,036,893 | 1.7 | 93.5 | 1 | 5,187 | 0.4 | 259.4 | |
| 農林漁業 | 0 | 0 | 0.0 | 0 | 0 | 0.0 | 0.0 | 1 | 2,828 | 0.0 | 50.6 | 0 | 0 | 0.0 | 0.0 | |
| 鉱業 | 0 | 0 | 0.0 | 1 | 30,000 | 0.1 | 0.0 | 3 | 72,689 | 0.1 | 89.8 | 0 | 0 | 0.0 | 0.0 | |
| 建設業 | 58 | 908,903 | 122.5 | 503 | 10,065,219 | 27.0 | 132.8 | 2,156 | 29,673,211 | 25.2 | 90.9 | 36 | 424,421 | 33.2 | 177.0 | |
| 卸売業 | 19 | 468,800 | 136.2 | 270 | 7,314,338 | 19.6 | 109.1 | 1,303 | 24,652,220 | 20.9 | 86.9 | 25 | 317,555 | 24.8 | 844.1 | |
| 小売業 | 25 | 289,100 | 79.5 | 246 | 4,337,915 | 11.6 | 125.6 | 1,099 | 14,676,619 | 12.4 | 90.8 | 14 | 129,300 | 10.1 | 540.0 | |
| 飲食店 | 11 | 201,242 | 168.6 | 87 | 1,277,981 | 3.4 | 115.0 | 517 | 4,711,418 | 4.0 | 90.6 | 3 | 34,935 | 2.7 | 135.6 | |
| 運送倉庫業 | 4 | 96,800 | 49.8 | 33 | 1,020,000 | 2.7 | 111.1 | 157 | 3,124,460 | 2.6 | 97.1 | 4 | 24,786 | 1.9 | 0.0 | |
| サービス業 | 38 | 585,438 | 150.2 | 344 | 5,960,187 | 16.0 | 143.3 | 1,504 | 18,074,529 | 15.3 | 95.6 | 11 | 81,610 | 6.4 | 178.2 | |
| 不動産業 | 2 | 11,500 | 164.3 | 43 | 596,304 | 1.6 | 180.4 | 200 | 1,977,148 | 1.7 | 103.4 | 1 | 4,144 | 0.3 | 59.8 | |
| その他の産業 | 5 | 92,200 | 131.7 | 26 | 632,600 | 1.7 | 92.5 | 114 | 1,899,002 | 1.6 | 91.9 | 2 | 11,953 | 0.9 | 31.6 | |
| 合計 | 191 | 3,295,983 | 121.6 | 1,841 | 37,300,005 | 100.0 | 125.8 | 8,310 | 117,973,876 | 100.0 | 90.9 | 112 | 1,279,154 | 100.0 | 302.0 | |

○金融機関別保証状況【令和6年2月】

(単位:千円、%)

| 区分 | 保証承諾 | | | | | | | 保証債務残高 | | | | 代位弁済 | | | |
|----------|------|-----------|-------|-------|------------|-------|-------|--------|-------------|-------|-------|------|-----------|-------|-------|
| | 当月中 | | | 当期中 | | | | 当期中 | | | | 当期中 | | | |
| | 件数 | 金額 | 前年比 | 件数 | 金額 | 構成比 | 前年比 | 件数 | 金額 | 構成比 | 前年比 | 件数 | 金額 | 構成比 | 前年比 |
| みずほ銀行 | 0 | 0 | 0.0 | 0 | 0 | 0.0 | 0.0 | 1 | 20,015 | 0.0 | 42.1 | 0 | 0 | 0.0 | 0.0 |
| 三菱UFJ銀行 | 0 | 0 | 0.0 | 0 | 0 | 0.0 | 0.0 | 15 | 149,206 | 0.1 | 54.8 | 3 | 41,301 | 3.2 | 0.0 |
| 三井住友銀行 | 0 | 0 | 0.0 | 0 | 0 | 0.0 | 0.0 | 0 | 0 | 0.0 | 0.0 | 0 | 0 | 0.0 | 0.0 |
| 小計 | 0 | 0 | 0.0 | 0 | 0 | 0.0 | 0.0 | 16 | 169,221 | 0.1 | 52.9 | 3 | 41,301 | 3.2 | 0.0 |
| 十六銀行 | 55 | 1,131,100 | 113.9 | 472 | 10,884,132 | 29.2 | 109.4 | 2,530 | 38,123,511 | 32.3 | 86.4 | 31 | 448,511 | 35.1 | 748.1 |
| 大垣共立銀行 | 36 | 654,142 | 142.9 | 373 | 9,301,085 | 24.9 | 195.6 | 1,259 | 21,431,557 | 18.2 | 102.9 | 6 | 43,338 | 3.4 | 90.1 |
| 北陸銀行 | 0 | 0 | 0.0 | 1 | 50,000 | 0.1 | 44.2 | 22 | 450,885 | 0.4 | 75.3 | 1 | 15,217 | 1.2 | 0.0 |
| 三十三銀行 | 0 | 0 | 0.0 | 0 | 0 | 0.0 | 0.0 | 7 | 62,720 | 0.1 | 90.2 | 0 | 0 | 0.0 | 0.0 |
| 小計 | 91 | 1,785,242 | 123.1 | 846 | 20,235,217 | 54.2 | 136.5 | 3,818 | 60,068,673 | 50.9 | 91.5 | 38 | 507,066 | 39.6 | 469.3 |
| 愛知銀行 | 0 | 0 | 0.0 | 2 | 52,200 | 0.1 | 87.0 | 24 | 367,686 | 0.3 | 74.9 | 1 | 34,865 | 2.7 | 0.0 |
| 名古屋銀行 | 0 | 0 | 0.0 | 10 | 284,500 | 0.8 | 143.9 | 44 | 850,462 | 0.7 | 85.4 | 2 | 3,444 | 0.3 | 0.0 |
| 中京銀行 | 1 | 20,000 | 0.0 | 1 | 20,000 | 0.1 | 0.0 | 0 | 0 | 0.0 | 0.0 | 0 | 0 | 0.0 | 0.0 |
| 小計 | 1 | 20,000 | 229.9 | 13 | 356,700 | 1.0 | 138.4 | 68 | 1,218,148 | 1.0 | 81.7 | 3 | 38,310 | 3.0 | 0.0 |
| 岐阜信用金庫 | 78 | 1,299,650 | 114.0 | 802 | 15,041,038 | 40.3 | 113.3 | 3,530 | 50,638,061 | 42.9 | 90.3 | 55 | 626,701 | 49.0 | 327.2 |
| 大垣西濃信用金庫 | 5 | 62,700 | 117.9 | 35 | 418,549 | 1.1 | 138.3 | 194 | 1,623,960 | 1.4 | 89.2 | 5 | 38,394 | 3.0 | 0.0 |
| 関信用金庫 | 1 | 1,338 | 0.0 | 15 | 167,668 | 0.4 | 399.2 | 74 | 476,766 | 0.4 | 93.4 | 0 | 0 | 0.0 | 0.0 |
| 小計 | 84 | 1,363,688 | 114.3 | 852 | 15,627,255 | 41.9 | 114.7 | 3,798 | 52,738,786 | 44.7 | 90.3 | 60 | 665,095 | 52.0 | 347.3 |
| 商工組合中央金庫 | 1 | 2,800 | 0.0 | 2 | 42,800 | 0.1 | 107.0 | 8 | 103,346 | 0.1 | 89.5 | 0 | 0 | 0.0 | 0.0 |
| 日本政策金融公庫 | 0 | 0 | 0.0 | 0 | 0 | 0.0 | 0.0 | 0 | 0 | 0.0 | 0.0 | 0 | 0 | 0.0 | 0.0 |
| 小計 | 1 | 2,800 | 0.0 | 2 | 42,800 | 0.1 | 107.0 | 8 | 103,346 | 0.1 | 89.5 | 0 | 0 | 0.0 | 0.0 |
| 岐阜商工信用組合 | 13 | 111,253 | 188.9 | 125 | 1,018,333 | 2.7 | 111.1 | 594 | 3,655,194 | 3.1 | 96.6 | 8 | 27,382 | 2.1 | 22.1 |
| 小計 | 13 | 111,253 | 188.9 | 125 | 1,018,333 | 2.7 | 111.1 | 594 | 3,655,194 | 3.1 | 96.6 | 8 | 27,382 | 2.1 | 22.1 |
| ぎふ農業協同組合 | 1 | 13,000 | 0.0 | 3 | 19,700 | 0.1 | 294.0 | 8 | 20,509 | 0.0 | 27.3 | 0 | 0 | 0.0 | 0.0 |
| 小計 | 1 | 13,000 | 0.0 | 3 | 19,700 | 0.1 | 294.0 | 8 | 20,509 | 0.0 | 27.3 | 0 | 0 | 0.0 | 0.0 |
| 合計 | 191 | 3,295,983 | 121.6 | 1,841 | 37,300,005 | 100.0 | 125.8 | 8,310 | 117,973,876 | 100.0 | 90.9 | 112 | 1,279,154 | 100.0 | 302.0 |

○制度別保証状況【令和6年2月】

(単位:千円、%)

| 区分 | 保証承諾 | | | | | | | | 保証債務残高 | | | | 代位弁済 | | | |
|------------------|------|-----------|---------|-------|------------|-------|---------|-------|-------------|-------|-------|-----|-----------|-------|---------|--|
| | 当月中 | | | 当期中 | | | | | 当期中 | | | | 当期中 | | | |
| | 件数 | 金額 | 前年比 | 件数 | 金額 | 構成比 | 前年比 | 件数 | 金額 | 構成比 | 前年比 | 件数 | 金額 | 構成比 | 前年比 | |
| 協会制度 | 58 | 1,231,500 | 184.0 | 438 | 10,253,949 | 27.5 | 129.8 | 1,558 | 25,964,255 | 22.0 | 114.7 | 35 | 403,301 | 31.5 | 329.8 | |
| 普通保証 | 2 | 35,000 | 140.0 | 18 | 401,720 | 1.1 | 58.2 | 165 | 2,814,440 | 2.4 | 84.3 | 3 | 72,446 | 5.7 | 0.0 | |
| 無担保保証 | 18 | 223,500 | 236.5 | 116 | 1,747,719 | 4.7 | 92.2 | 531 | 4,058,067 | 3.4 | 88.5 | 18 | 165,301 | 12.9 | 354.6 | |
| 当座貸越根保証 | 4 | 120,000 | 114.3 | 38 | 819,000 | 2.2 | 82.3 | 110 | 2,049,796 | 1.7 | 96.7 | 1 | 7,898 | 0.6 | 0.0 | |
| 無担保当座貸越根保証 | 0 | 0 | 0.0 | 0 | 0 | 0.0 | 0.0 | 1 | 6,389 | 0.0 | 99.5 | 0 | 0 | 0.0 | 0.0 | |
| 事業者カードローン当座貸越根保証 | 7 | 42,000 | 120.0 | 49 | 320,800 | 0.9 | 101.0 | 117 | 687,861 | 0.6 | 89.3 | 2 | 27,107 | 2.1 | 0.0 | |
| 長期経営資金保証 | 0 | 0 | 0.0 | 0 | 0 | 0.0 | 0.0 | 6 | 110,832 | 0.1 | 81.3 | 0 | 0 | 0.0 | 0.0 | |
| 中小企業特定社債保証 | 0 | 0 | 0.0 | 9 | 568,000 | 1.5 | 355.0 | 36 | 1,421,280 | 1.2 | 138.8 | 0 | 0 | 0.0 | 0.0 | |
| 経営安定関連保証 | 0 | 0 | 0.0 | 0 | 0 | 0.0 | 0.0 | 43 | 675,308 | 0.6 | 80.1 | 3 | 62,211 | 4.9 | 2,241.3 | |
| 経営革新関連保証 | 0 | 0 | 0.0 | 0 | 0 | 0.0 | 0.0 | 0 | 0 | 0.0 | 0.0 | 0 | 0 | 0.0 | 0.0 | |
| 小口零細企業保証 | 0 | 0 | 0.0 | 3 | 18,000 | 0.0 | 360.0 | 15 | 38,382 | 0.0 | 132.5 | 0 | 0 | 0.0 | 0.0 | |
| 東日本大震災復興緊急保証 | 0 | 0 | 0.0 | 0 | 0 | 0.0 | 0.0 | 6 | 181,579 | 0.2 | 99.9 | 0 | 0 | 0.0 | 0.0 | |
| 経営力強化保証 | 0 | 0 | 0.0 | 0 | 0 | 0.0 | 0.0 | 22 | 484,469 | 0.4 | 68.2 | 1 | 21,308 | 1.7 | 120.1 | |
| 経営者保証ガイドライン対応保証 | 0 | 0 | 0.0 | 0 | 0 | 0.0 | 0.0 | 0 | 0 | 0.0 | 0.0 | 0 | 0 | 0.0 | 0.0 | |
| 事業再生保証 | 5 | 85,900 | 0.0 | 8 | 210,800 | 0.6 | 1,021.2 | 16 | 287,613 | 0.2 | 119.9 | 0 | 0 | 0.0 | 0.0 | |
| アシスト450 | 0 | 0 | 0.0 | 0 | 0 | 0.0 | 0.0 | 3 | 41,828 | 0.0 | 95.1 | 0 | 0 | 0.0 | 0.0 | |
| 税理士連携 | 0 | 0 | 0.0 | 4 | 83,000 | 0.2 | 62.4 | 4 | 83,000 | 0.1 | 62.4 | 0 | 0 | 0.0 | 0.0 | |
| NEO | 4 | 180,000 | 180.0 | 40 | 1,676,000 | 4.5 | 106.6 | 152 | 4,944,216 | 4.2 | 113.8 | 0 | 0 | 0.0 | 0.0 | |
| 危機関連 | 0 | 0 | 0.0 | 0 | 0 | 0.0 | 0.0 | 0 | 0 | 0.0 | 0.0 | 0 | 0 | 0.0 | 0.0 | |
| 事業承継特別 | 0 | 0 | 0.0 | 0 | 0 | 0.0 | 0.0 | 16 | 910,251 | 0.8 | 107.2 | 0 | 0 | 0.0 | 0.0 | |
| 伴走支援型特別 | 18 | 545,100 | 175.9 | 153 | 4,408,910 | 11.8 | 291.1 | 209 | 5,673,324 | 4.8 | 360.0 | 2 | 10,311 | 0.8 | 0.0 | |
| その他 | 0 | 0 | 0.0 | 0 | 0 | 0.0 | 0.0 | 106 | 1,495,622 | 1.3 | 87.7 | 5 | 36,718 | 2.9 | 211.5 | |
| 岐阜市制度 | 133 | 2,064,483 | 101.1 | 1,403 | 27,046,056 | 72.5 | 124.3 | 6,752 | 92,009,621 | 78.0 | 85.8 | 77 | 875,852 | 68.5 | 290.7 | |
| 中小企業振興資金 | 6 | 71,300 | 1,782.5 | 31 | 269,570 | 0.7 | 96.1 | 195 | 849,276 | 0.7 | 93.2 | 6 | 5,457 | 0.4 | 64.7 | |
| 経営環境変動対策資金 | 3 | 37,000 | 52.9 | 31 | 426,900 | 1.1 | 21.2 | 526 | 5,287,447 | 4.5 | 63.7 | 24 | 279,411 | 21.8 | 1,116.7 | |
| ぎふしアシスト短期資金 | 33 | 847,000 | 124.2 | 393 | 11,420,900 | 30.6 | 111.4 | 417 | 12,026,024 | 10.2 | 110.7 | 0 | 0 | 0.0 | 0.0 | |
| 創業者支援資金 | 6 | 28,000 | 71.8 | 51 | 282,120 | 0.8 | 156.2 | 168 | 727,998 | 0.6 | 121.1 | 1 | 5,779 | 0.5 | 43.4 | |
| ぎふしDX促進資金 | 0 | 0 | 0.0 | 0 | 0 | 0.0 | 0.0 | 1 | 516 | 0.0 | 81.6 | 0 | 0 | 0.0 | 0.0 | |
| みらい戦略資金 | 0 | 0 | 0.0 | 0 | 0 | 0.0 | 0.0 | 10 | 72,543 | 0.1 | 75.5 | 0 | 0 | 0.0 | 0.0 | |
| 雇用促進資金 | 0 | 0 | 0.0 | 1 | 30,000 | 0.1 | 92.3 | 20 | 168,752 | 0.1 | 75.9 | 0 | 0 | 0.0 | 0.0 | |
| ぎふし返済済おまとめ資金 | 0 | 0 | 0.0 | 0 | 0 | 0.0 | 0.0 | 3 | 52,676 | 0.0 | 94.2 | 0 | 0 | 0.0 | 0.0 | |
| 小口零細企業資金 | 29 | 123,453 | 113.9 | 286 | 1,339,013 | 3.6 | 112.8 | 1,110 | 3,024,347 | 2.6 | 104.1 | 4 | 6,054 | 0.5 | 67.2 | |
| 短期資金 | 4 | 52,000 | 260.0 | 75 | 903,900 | 2.4 | 176.5 | 58 | 676,600 | 0.6 | 127.5 | 1 | 15,096 | 1.2 | 0.0 | |
| ぎふし経営力強化資金 | 0 | 0 | 0.0 | 2 | 50,000 | 0.1 | 1.4 | 426 | 6,217,115 | 5.3 | 71.9 | 8 | 122,198 | 9.6 | 561.9 | |
| 事業所建設等促進資金 | 0 | 0 | 0.0 | 1 | 40,000 | 0.1 | 26.5 | 56 | 1,044,493 | 0.9 | 90.9 | 0 | 0 | 0.0 | 0.0 | |
| ぎふし事業承継資金 | 0 | 0 | 0.0 | 0 | 0 | 0.0 | 0.0 | 2 | 13,220 | 0.0 | 85.8 | 0 | 0 | 0.0 | 0.0 | |
| ぎふし事業承継特別 | 0 | 0 | 0.0 | 8 | 506,000 | 1.4 | 197.8 | 70 | 3,134,150 | 2.7 | 102.3 | 0 | 0 | 0.0 | 0.0 | |
| ぎふし危機関連資金 | 0 | 0 | 0.0 | 0 | 0 | 0.0 | 0.0 | 118 | 3,908,923 | 3.3 | 72.2 | 4 | 97,051 | 7.6 | 0.0 | |
| ぎふし新型コロナ対応資金 | 0 | 0 | 0.0 | 0 | 0 | 0.0 | 0.0 | 2,760 | 39,216,524 | 33.2 | 65.5 | 26 | 293,050 | 22.9 | 160.6 | |
| ぎふし伴走支援型特別 | 52 | 905,730 | 105.8 | 524 | 11,777,653 | 31.6 | 367.8 | 778 | 15,376,963 | 13.0 | 353.8 | 3 | 51,755 | 4.0 | 0.0 | |
| その他 | 0 | 0 | 0.0 | 0 | 0 | 0.0 | 0.0 | 34 | 212,054 | 0.2 | 85.1 | 0 | 0 | 0.0 | 0.0 | |
| 合計 | 191 | 3,295,983 | 121.6 | 1,841 | 37,300,005 | 100.0 | 125.8 | 8,310 | 117,973,876 | 100.0 | 90.9 | 112 | 1,279,154 | 100.0 | 302.0 | |