

○事業概況【令和5年8月】

(単位:千円、%)

| 当月中 | | 当月中 前年比 | 項目 | 当期中 | | 当月末 前年比 | |
|-----|-----------|------------|------------|--------|-------------|-------------|-------|
| 件数 | 金額 | | | 件数 | 金額 | | |
| / | / | / | 保証 申込 | 期首繰越 A | 15 | 302,300 | 101.4 |
| 184 | 3,603,046 | 131.3 | | 当期中 B | 826 | 15,956,111 | 120.9 |
| 0 | 0 | 0.0 | 拒絶 C | 0 | 0 | 0.0 | |
| 1 | 25,000 | 0.0 | 申込取消 D | 7 | 123,460 | 73.4 | |
| / | 2,000 | 80.0 | 査定減額 E | / | 25,676 | 73.7 | |
| / | / | / | 調査中 F | 27 | 543,931 | 181.4 | |
| / | / | / | 保証 承諾 | 期首繰越 G | 9,366 | 131,711,261 | 98.3 |
| 190 | 3,717,585 | 136.4 | | 当期中 H | 807 | 15,565,344 | 119.7 |
| 2 | 50,000 | 0.0 | 保証後取消 I | 11 | 243,600 | 8,120.0 | |
| 307 | 5,263,165 | 154.5 | 償還 J | 1,399 | 23,125,579 | 165.0 | |
| 2 | 5,956 | 14.8 | 代位弁済(元金) K | 51 | 491,256 | 401.1 | |
| / | / | / | 貸付報告未着 L | 84 | 1,414,260 | 138.1 | |
| / | / | / | 保証債務残高 M | 8,628 | 122,001,909 | 92.6 | |
| / | / | / | 期首求償権残高 N | 206 | 697,740 | 102.4 | |
| 2 | 5,956 | 14.8 | 代位 弁済 | 元金 | 51 | 491,256 | 401.1 |
| / | 3 | 2.2 | | 利息 | / | 968 | 416.4 |
| 2 | 5,958 | 14.7 | | 合計 O | 51 | 492,225 | 401.2 |
| 0 | 164 | 180.9 | 回収 P | 0 | 1,865 | 12.0 | |
| 0 | 0 | 0.0 | 償却 Q | 0 | 0 | 0.0 | |
| / | / | / | 求償権残高 R | 257 | 1,188,100 | 150.7 | |

A+B=C+D+E+F+H

G+H=I+J+K+L+M

N+O=P+Q+R

実績月別推移表

○保証承諾

(単位:千円、%)

| | 令和3年度 | | 令和4年度 | | 令和5年度 | | |
|-----|-------|------------|-------|------------|-------|------------|-------|
| | 件数 | 金額 | 件数 | 金額 | 件数 | 金額 | 前年比 |
| 4月 | 207 | 3,834,285 | 120 | 2,217,116 | 130 | 2,352,643 | 106.1 |
| 5月 | 114 | 1,977,890 | 151 | 2,644,020 | 141 | 2,727,048 | 103.1 |
| 6月 | 123 | 1,978,055 | 154 | 2,563,542 | 180 | 3,146,435 | 122.7 |
| 7月 | 102 | 1,770,931 | 125 | 2,848,852 | 166 | 3,621,633 | 127.1 |
| 8月 | 106 | 2,249,900 | 150 | 2,724,739 | 190 | 3,717,585 | 136.4 |
| 9月 | 133 | 2,221,200 | 142 | 2,321,587 | | | |
| 10月 | 108 | 2,058,751 | 115 | 2,151,968 | | | |
| 11月 | 124 | 2,775,904 | 139 | 2,627,265 | | | |
| 12月 | 166 | 3,627,830 | 200 | 4,300,347 | | | |
| 1月 | 112 | 2,263,148 | 119 | 2,548,598 | | | |
| 2月 | 109 | 1,896,900 | 146 | 2,711,524 | | | |
| 3月 | 146 | 2,580,010 | 212 | 4,566,938 | | | |
| 合計 | 1,550 | 29,234,804 | 1,773 | 34,226,497 | 807 | 15,565,344 | 119.7 |

○保証債務残高

(単位:千円、%)

| | 令和3年度 | | 令和4年度 | | 令和5年度 | | |
|-----|-------|-------------|-------|-------------|-------|-------------|------|
| | 件数 | 金額 | 件数 | 金額 | 件数 | 金額 | 前年比 |
| 4月 | 9,795 | 140,194,812 | 9,416 | 132,833,798 | 9,236 | 129,447,739 | 97.5 |
| 5月 | 9,772 | 139,761,556 | 9,404 | 132,179,302 | 9,113 | 127,645,020 | 96.6 |
| 6月 | 9,710 | 138,912,095 | 9,402 | 131,783,160 | 8,875 | 124,402,258 | 94.4 |
| 7月 | 9,668 | 138,349,055 | 9,410 | 132,149,780 | 8,743 | 123,017,033 | 93.1 |
| 8月 | 9,618 | 137,191,990 | 9,383 | 131,789,447 | 8,628 | 122,001,909 | 92.6 |
| 9月 | 9,579 | 136,464,484 | 9,359 | 131,256,948 | | | |
| 10月 | 9,559 | 135,714,529 | 9,352 | 130,668,399 | | | |
| 11月 | 9,526 | 135,092,822 | 9,329 | 130,256,652 | | | |
| 12月 | 9,517 | 134,820,198 | 9,332 | 130,516,572 | | | |
| 1月 | 9,483 | 134,162,337 | 9,333 | 130,045,664 | | | |
| 2月 | 9,478 | 133,555,549 | 9,326 | 129,824,592 | | | |
| 3月 | 9,434 | 133,112,075 | 9,266 | 129,378,729 | | | |

○代位弁済

(単位:千円、%)

| | 令和3年度 | | 令和4年度 | | 令和5年度 | | |
|-----|-------|---------|-------|---------|-------|---------|---------|
| | 件数 | 金額 | 件数 | 金額 | 件数 | 金額 | 前年比 |
| 4月 | 6 | 274,062 | 0 | 0 | 11 | 87,167 | 0.0 |
| 5月 | 2 | 20,600 | 2 | 6,287 | 20 | 266,564 | 4,240.0 |
| 6月 | 3 | 24,517 | 0 | 0 | 4 | 14,713 | 0.0 |
| 7月 | 4 | 83,235 | 7 | 76,015 | 14 | 117,822 | 155.0 |
| 8月 | 6 | 23,274 | 6 | 40,400 | 2 | 5,958 | 14.7 |
| 9月 | 4 | 14,149 | 0 | 0 | | | |
| 10月 | 4 | 44,681 | 3 | 37,942 | | | |
| 11月 | 2 | 55,004 | 9 | 64,172 | | | |
| 12月 | 7 | 37,514 | 11 | 86,444 | | | |
| 1月 | 11 | 114,503 | 3 | 62,109 | | | |
| 2月 | 0 | 0 | 5 | 50,221 | | | |
| 3月 | 11 | 88,537 | 26 | 319,763 | | | |
| 合計 | 60 | 780,077 | 72 | 743,352 | 51 | 492,225 | 401.2 |

○保証承諾

(単位:千円)

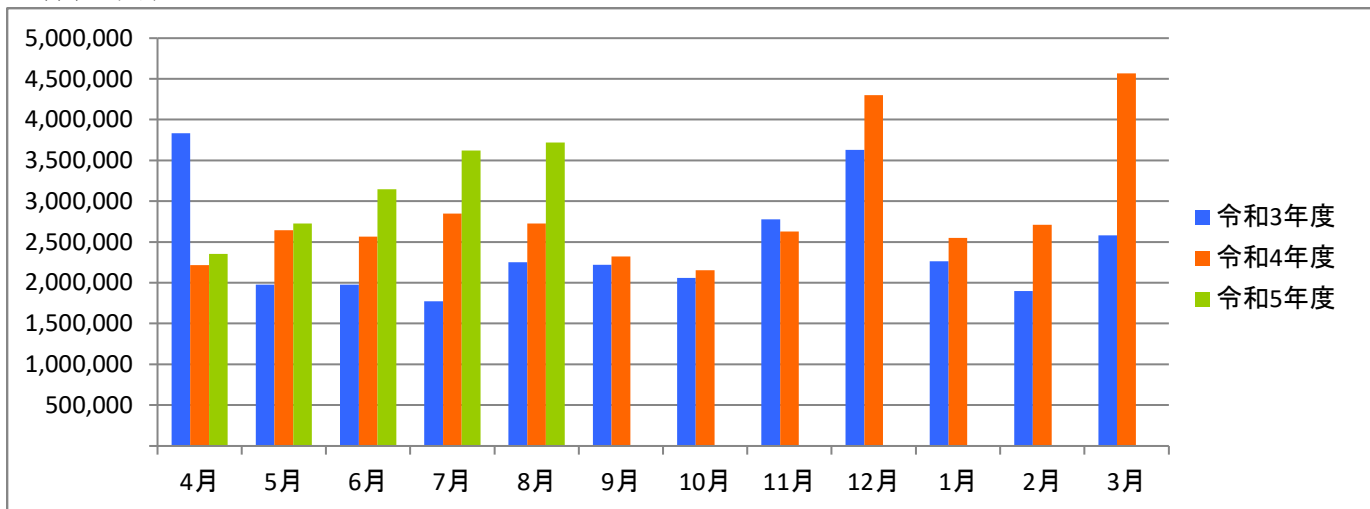

○保証債務残高

(単位:千円)

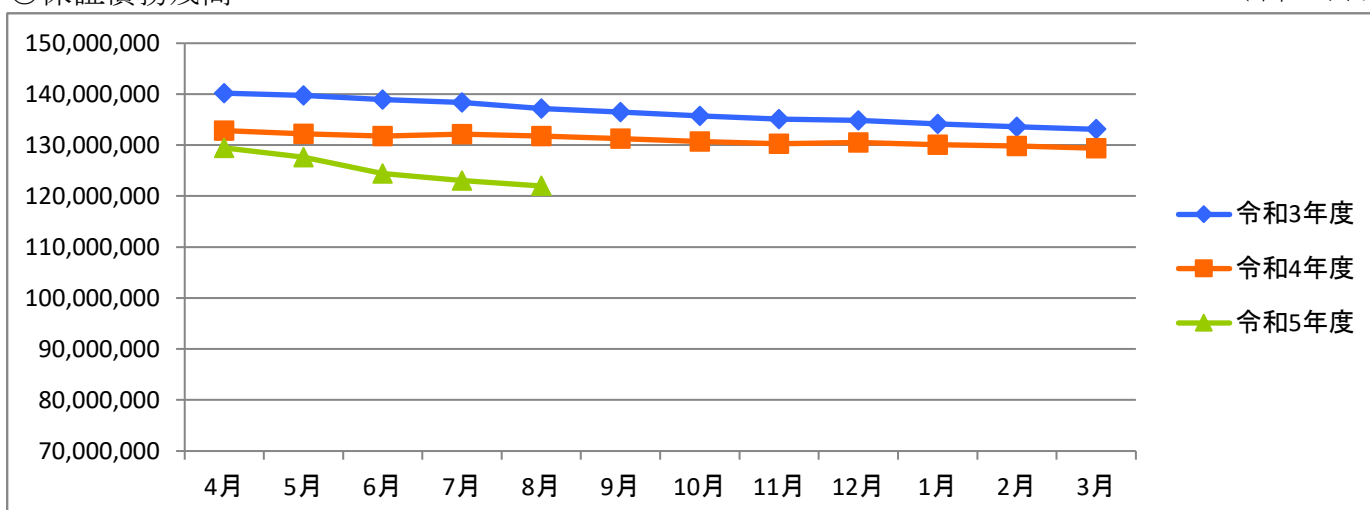

○代位弁済

(単位:千円)

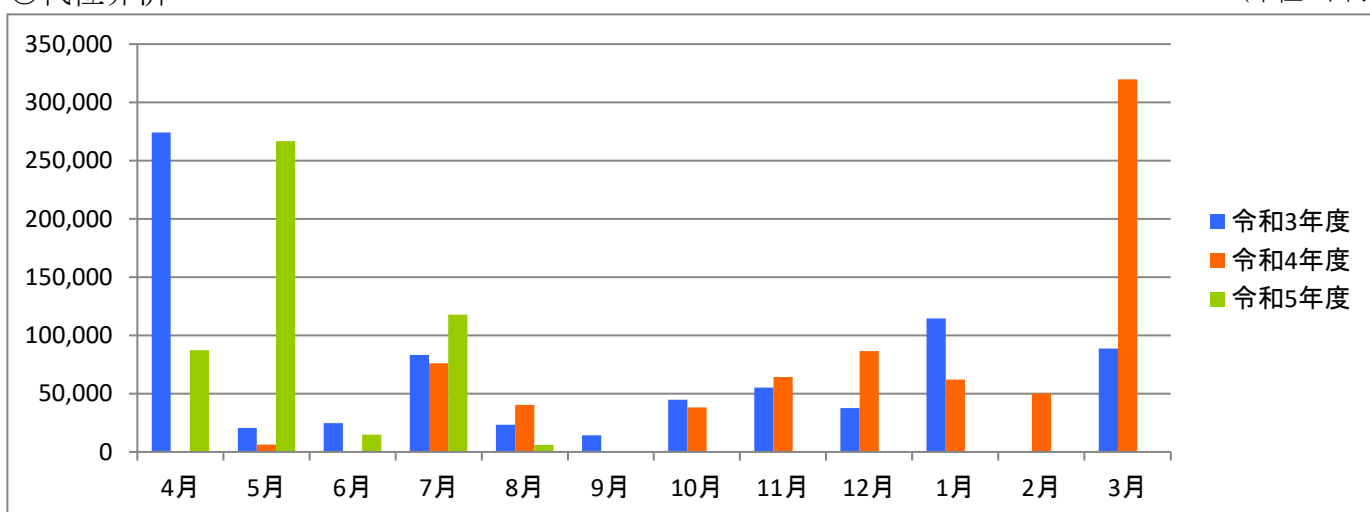

資金使途別・金額別・期間別保証状況

○資金使途別保証状況【令和5年8月】

(単位:千円、%)

| 区分 | 保証承諾 | | | | | | | | 保証債務残高 | | | | 代位弁済 | | | |
|--------|------|-----------|-------|-----|------------|-------|-------|-------|-------------|-------|-------|----|---------|-------|-------|--|
| | 当月中 | | | 当期中 | | | | | 当期中 | | | | 当期中 | | | |
| | 件数 | 金額 | 前年比 | 件数 | 金額 | 構成比 | 前年比 | 件数 | 金額 | 構成比 | 前年比 | 件数 | 金額 | 構成比 | 前年比 | |
| 運転資金 | 159 | 3,433,355 | 141.3 | 694 | 14,599,044 | 93.8 | 126.4 | 7,400 | 112,873,648 | 92.5 | 92.1 | 47 | 442,091 | 89.8 | 502.5 | |
| 設備資金 | 10 | 40,430 | 49.9 | 41 | 244,300 | 1.6 | 58.3 | 573 | 3,512,900 | 2.9 | 100.9 | 1 | 30,466 | 6.2 | 238.1 | |
| 運転設備資金 | 21 | 243,800 | 113.7 | 72 | 722,000 | 4.6 | 69.9 | 655 | 5,615,361 | 4.6 | 97.2 | 3 | 19,668 | 4.0 | 89.7 | |
| 合計 | 190 | 3,717,585 | 136.4 | 807 | 15,565,344 | 100.0 | 119.7 | 8,628 | 122,001,909 | 100.0 | 92.6 | 51 | 492,225 | 100.0 | 401.2 | |

○金額別保証状況【令和5年8月】

(単位:千円、%)

| 区分 | 保証承諾 | | | | | | | | 保証債務残高 | | | | 代位弁済 | | | |
|-----------|------|-----------|-------|-----|------------|-------|-------|-------|-------------|-------|-------|----|---------|-------|---------|--|
| | 当月中 | | | 当期中 | | | | | 当期中 | | | | 当期中 | | | |
| | 件数 | 金額 | 前年比 | 件数 | 金額 | 構成比 | 前年比 | 件数 | 金額 | 構成比 | 前年比 | 件数 | 金額 | 構成比 | 前年比 | |
| 100万円以下 | 4 | 4,000 | 168.8 | 20 | 18,100 | 0.1 | 117.8 | 232 | 123,606 | 0.1 | 86.2 | 0 | 0 | 0.0 | 0.0 | |
| 200万円以下 | 11 | 20,480 | 165.3 | 42 | 75,870 | 0.5 | 104.2 | 495 | 538,390 | 0.4 | 86.5 | 2 | 1,299 | 0.3 | 87.2 | |
| 300万円以下 | 11 | 31,130 | 132.5 | 49 | 142,316 | 0.9 | 99.2 | 638 | 1,147,640 | 0.9 | 92.5 | 5 | 9,060 | 1.8 | 194.1 | |
| 500万円以下 | 23 | 106,200 | 111.2 | 96 | 439,859 | 2.8 | 108.9 | 1,106 | 3,334,623 | 2.7 | 92.3 | 6 | 10,552 | 2.1 | 61.9 | |
| 1,000万円以下 | 44 | 388,300 | 113.8 | 177 | 1,527,927 | 9.8 | 105.2 | 1,992 | 12,674,939 | 10.4 | 88.8 | 15 | 95,303 | 19.4 | 1,623.4 | |
| 1,500万円以下 | 6 | 82,250 | 48.7 | 58 | 778,571 | 5.0 | 91.4 | 676 | 6,574,797 | 5.4 | 88.2 | 6 | 66,360 | 13.5 | 330.4 | |
| 2,000万円以下 | 30 | 590,000 | 189.1 | 95 | 1,846,072 | 11.9 | 120.9 | 1,105 | 16,735,030 | 13.7 | 90.6 | 5 | 42,457 | 8.6 | 114.0 | |
| 3,000万円以下 | 24 | 676,370 | 164.2 | 120 | 3,416,126 | 21.9 | 169.9 | 1,010 | 22,905,378 | 18.8 | 85.1 | 6 | 112,695 | 22.9 | 310.4 | |
| 5,000万円以下 | 34 | 1,568,855 | 121.0 | 129 | 5,792,503 | 37.2 | 119.1 | 931 | 33,084,028 | 27.1 | 97.7 | 4 | 119,007 | 24.2 | 0.0 | |
| 6,000万円以下 | 0 | 0 | 0.0 | 8 | 469,000 | 3.0 | 72.7 | 211 | 10,984,768 | 9.0 | 101.8 | 0 | 0 | 0.0 | 0.0 | |
| 7,000万円以下 | 1 | 70,000 | 0.0 | 3 | 209,000 | 1.3 | 61.8 | 59 | 2,683,502 | 2.2 | 94.7 | 0 | 0 | 0.0 | 0.0 | |
| 8,000万円以下 | 1 | 80,000 | 0.0 | 7 | 560,000 | 3.6 | 233.3 | 120 | 6,821,152 | 5.6 | 98.9 | 2 | 35,492 | 7.2 | 0.0 | |
| 1億円以下 | 1 | 100,000 | 0.0 | 3 | 290,000 | 1.9 | 290.0 | 20 | 1,257,226 | 1.0 | 112.6 | 0 | 0 | 0.0 | 0.0 | |
| 2億円以下 | 0 | 0 | 0.0 | 0 | 0 | 0.0 | 0.0 | 33 | 3,136,828 | 2.6 | 88.1 | 0 | 0 | 0.0 | 0.0 | |
| 3億円以下 | 0 | 0 | 0.0 | 0 | 0 | 0.0 | 0.0 | 0 | 0 | 0.0 | 0.0 | 0 | 0 | 0.0 | 0.0 | |
| 4億円以下 | 0 | 0 | 0.0 | 0 | 0 | 0.0 | 0.0 | 0 | 0 | 0.0 | 0.0 | 0 | 0 | 0.0 | 0.0 | |
| 5億円以下 | 0 | 0 | 0.0 | 0 | 0 | 0.0 | 0.0 | 0 | 0 | 0.0 | 0.0 | 0 | 0 | 0.0 | 0.0 | |
| 5億円超 | 0 | 0 | 0.0 | 0 | 0 | 0.0 | 0.0 | 0 | 0 | 0.0 | 0.0 | 0 | 0 | 0.0 | 0.0 | |
| 合計 | 190 | 3,717,585 | 136.4 | 807 | 15,565,344 | 100.0 | 119.7 | 8,628 | 122,001,909 | 100.0 | 92.6 | 51 | 492,225 | 100.0 | 401.2 | |

○期間別保証状況【令和5年8月】

(単位:千円、%)

| 区分 | 保証承諾 | | | | | | | | 保証債務残高 | | | | 代位弁済 | | | |
|-------|------|-----------|-------|-----|------------|-------|-------|-------|-------------|-------|-------|----|---------|-------|---------|--|
| | 当月中 | | | 当期中 | | | | | 当期中 | | | | 当期中 | | | |
| | 件数 | 金額 | 前年比 | 件数 | 金額 | 構成比 | 前年比 | 件数 | 金額 | 構成比 | 前年比 | 件数 | 金額 | 構成比 | 前年比 | |
| 3カ月以下 | 2 | 10,000 | 214.1 | 4 | 45,000 | 0.3 | 254.7 | 3 | 70,716 | 0.1 | 104.8 | 1 | 13,010 | 2.6 | 0.0 | |
| 6カ月以下 | 6 | 84,000 | 50.0 | 19 | 339,000 | 2.2 | 92.8 | 27 | 438,088 | 0.4 | 111.9 | 0 | 0 | 0.0 | 0.0 | |
| 1年以下 | 59 | 1,579,500 | 107.8 | 209 | 5,324,100 | 34.2 | 99.9 | 535 | 13,850,287 | 11.4 | 100.2 | 0 | 0 | 0.0 | 0.0 | |
| 2年以下 | 12 | 170,000 | 93.2 | 39 | 436,000 | 2.8 | 60.1 | 250 | 2,847,924 | 2.3 | 94.6 | 4 | 35,737 | 7.3 | 0.0 | |
| 3年以下 | 5 | 109,500 | 644.1 | 27 | 245,300 | 1.6 | 367.5 | 296 | 2,798,901 | 2.3 | 51.1 | 0 | 0 | 0.0 | 0.0 | |
| 4年以下 | 2 | 4,000 | 100.0 | 5 | 12,000 | 0.1 | 56.1 | 78 | 190,232 | 0.2 | 47.4 | 2 | 35,492 | 7.2 | 0.0 | |
| 5年以下 | 19 | 134,130 | 56.9 | 99 | 855,600 | 5.5 | 96.1 | 1,203 | 6,581,637 | 5.4 | 93.8 | 7 | 39,434 | 8.0 | 1,533.8 | |
| 7年以下 | 27 | 284,490 | 96.0 | 141 | 1,745,405 | 11.2 | 83.0 | 2,176 | 17,878,034 | 14.7 | 86.1 | 20 | 199,054 | 40.4 | 924.9 | |
| 10年以下 | 57 | 1,291,965 | 421.5 | 261 | 6,402,939 | 41.1 | 190.3 | 3,875 | 72,971,736 | 59.8 | 95.9 | 17 | 169,498 | 34.4 | 171.9 | |
| 10年超 | 1 | 50,000 | 111.1 | 3 | 160,000 | 1.0 | 143.3 | 185 | 4,374,353 | 3.6 | 92.3 | 0 | 0 | 0.0 | 0.0 | |
| 合計 | 190 | 3,717,585 | 136.4 | 807 | 15,565,344 | 100.0 | 119.7 | 8,628 | 122,001,909 | 100.0 | 92.6 | 51 | 492,225 | 100.0 | 401.2 | |

○業種別保証状況【令和5年8月】

(単位:千円、%)

| 区分 | 保証承諾 | | | | | | | | 保証債務残高 | | | | 代位弁済 | | | |
|-------------|------|-----------|-------|-----|------------|-------|-------|-------|-------------|-------|-------|-----|---------|-------|-------|--|
| | 当月中 | | | 当期中 | | | | 当期中 | | | | 当期中 | | | | |
| | 件数 | 金額 | 前年比 | 件数 | 金額 | 構成比 | 前年比 | 件数 | 金額 | 構成比 | 前年比 | 件数 | 金額 | 構成比 | 前年比 | |
| 製造業 | 36 | 728,800 | 165.4 | 130 | 2,601,291 | 16.7 | 117.6 | 1,336 | 20,148,723 | 16.5 | 93.2 | 3 | 9,779 | 2.0 | 489.0 | |
| 食料品工業 | 6 | 106,000 | 189.3 | 13 | 331,630 | 2.1 | 71.4 | 126 | 2,559,699 | 2.1 | 97.4 | 0 | 0 | 0.0 | 0.0 | |
| 繊維品工業 | 8 | 85,500 | 68.7 | 29 | 446,127 | 2.9 | 130.7 | 281 | 3,498,897 | 2.9 | 87.6 | 3 | 9,779 | 2.0 | 0.0 | |
| 木材・木製品工業 | 1 | 20,000 | 0.0 | 2 | 50,000 | 0.3 | 0.0 | 25 | 346,224 | 0.3 | 94.8 | 0 | 0 | 0.0 | 0.0 | |
| 家具・建具工業 | 1 | 30,000 | 0.0 | 2 | 33,500 | 0.2 | 36.0 | 50 | 739,494 | 0.6 | 92.0 | 0 | 0 | 0.0 | 0.0 | |
| 紙工業 | 0 | 0 | 0.0 | 1 | 700 | 0.0 | 1.0 | 44 | 850,405 | 0.7 | 84.0 | 0 | 0 | 0.0 | 0.0 | |
| 印刷・製本業 | 5 | 128,000 | 112.3 | 16 | 406,156 | 2.6 | 132.6 | 137 | 2,082,656 | 1.7 | 93.6 | 0 | 0 | 0.0 | 0.0 | |
| 化学工業 | 0 | 0 | 0.0 | 1 | 30,000 | 0.2 | 37.5 | 16 | 272,479 | 0.2 | 80.7 | 0 | 0 | 0.0 | 0.0 | |
| 石油・石炭製品工業 | 0 | 0 | 0.0 | 0 | 0 | 0.0 | 0.0 | 0 | 0 | 0.0 | 0.0 | 0 | 0 | 0.0 | 0.0 | |
| ゴム・プラスチック工業 | 1 | 20,000 | 100.0 | 4 | 61,100 | 0.4 | 97.5 | 62 | 881,206 | 0.7 | 91.9 | 0 | 0 | 0.0 | 0.0 | |
| ゴム製品製造業 | 0 | 0 | 0.0 | 0 | 0 | 0.0 | 0.0 | 4 | 54,129 | 0.0 | 94.2 | 0 | 0 | 0.0 | 0.0 | |
| 皮革工業 | 0 | 0 | 0.0 | 0 | 0 | 0.0 | 0.0 | 0 | 0 | 0.0 | 0.0 | 0 | 0 | 0.0 | 0.0 | |
| 窯業 | 0 | 0 | 0.0 | 0 | 0 | 0.0 | 0.0 | 19 | 452,248 | 0.4 | 101.2 | 0 | 0 | 0.0 | 0.0 | |
| 機械工業 | 3 | 76,000 | 115.2 | 11 | 300,648 | 1.9 | 100.8 | 114 | 2,235,544 | 1.8 | 94.3 | 0 | 0 | 0.0 | 0.0 | |
| 電気機器工業 | 2 | 60,000 | 171.4 | 4 | 76,000 | 0.5 | 80.0 | 27 | 457,360 | 0.4 | 109.6 | 0 | 0 | 0.0 | 0.0 | |
| 車輜工業 | 1 | 10,000 | 0.0 | 2 | 20,000 | 0.1 | 0.0 | 21 | 238,999 | 0.2 | 80.4 | 0 | 0 | 0.0 | 0.0 | |
| 船舶工業 | 0 | 0 | 0.0 | 0 | 0 | 0.0 | 0.0 | 0 | 0 | 0.0 | 0.0 | 0 | 0 | 0.0 | 0.0 | |
| 金属工業 | 6 | 184,300 | 0.0 | 14 | 404,300 | 2.6 | 385.0 | 127 | 2,597,009 | 2.1 | 98.9 | 0 | 0 | 0.0 | 0.0 | |
| ソフトウェア業 | 0 | 0 | 0.0 | 6 | 175,000 | 1.1 | 175.0 | 55 | 805,939 | 0.7 | 95.4 | 0 | 0 | 0.0 | 0.0 | |
| 情報処理サービス業 | 0 | 0 | 0.0 | 0 | 0 | 0.0 | 0.0 | 1 | 9,880 | 0.0 | 97.3 | 0 | 0 | 0.0 | 0.0 | |
| その他の工業 | 2 | 9,000 | 45.0 | 25 | 266,130 | 1.7 | 241.9 | 227 | 2,066,556 | 1.7 | 92.9 | 0 | 0 | 0.0 | 0.0 | |
| 農林漁業 | 0 | 0 | 0.0 | 0 | 0 | 0.0 | 0.0 | 1 | 3,902 | 0.0 | 43.7 | 0 | 0 | 0.0 | 0.0 | |
| 鉱業 | 0 | 0 | 0.0 | 1 | 30,000 | 0.2 | 0.0 | 4 | 81,935 | 0.1 | 87.9 | 0 | 0 | 0.0 | 0.0 | |
| 建設業 | 55 | 1,103,745 | 126.2 | 225 | 4,470,434 | 28.7 | 133.0 | 2,227 | 30,961,736 | 25.4 | 93.1 | 18 | 111,277 | 22.6 | 254.3 | |
| 卸売業 | 28 | 822,030 | 181.4 | 126 | 3,221,030 | 20.7 | 113.3 | 1,378 | 26,121,768 | 21.4 | 91.9 | 18 | 245,310 | 49.8 | 652.0 | |
| 小売業 | 22 | 360,130 | 141.0 | 105 | 1,788,266 | 11.5 | 132.3 | 1,132 | 15,111,547 | 12.4 | 91.1 | 5 | 31,086 | 6.3 | 285.8 | |
| 飲食店 | 5 | 71,000 | 106.3 | 40 | 583,460 | 3.7 | 154.7 | 534 | 4,812,365 | 3.9 | 92.8 | 2 | 33,469 | 6.8 | 0.0 | |
| 運送倉庫業 | 2 | 60,000 | 120.0 | 13 | 332,500 | 2.1 | 74.2 | 166 | 3,304,091 | 2.7 | 99.6 | 0 | 0 | 0.0 | 0.0 | |
| サービス業 | 38 | 502,880 | 98.4 | 139 | 2,068,863 | 13.3 | 105.5 | 1,543 | 17,619,721 | 14.4 | 91.8 | 3 | 49,350 | 10.0 | 229.3 | |
| 不動産業 | 3 | 29,000 | 74.4 | 19 | 287,100 | 1.8 | 180.1 | 193 | 1,906,916 | 1.6 | 96.5 | 0 | 0 | 0.0 | 0.0 | |
| その他の産業 | 1 | 40,000 | 117.6 | 9 | 182,400 | 1.2 | 63.6 | 114 | 1,929,205 | 1.6 | 90.2 | 2 | 11,953 | 2.4 | 0.0 | |
| 合計 | 190 | 3,717,585 | 136.4 | 807 | 15,565,344 | 100.0 | 119.7 | 8,628 | 122,001,909 | 100.0 | 92.6 | 51 | 492,225 | 100.0 | 401.2 | |

○金融機関別保証状況【令和5年8月】

(単位:千円、%)

| 区分 | 保証承諾 | | | | | | | 保証債務残高 | | | | 代位弁済 | | | |
|----------|------|-----------|-------|-----|------------|-------|-------|--------|-------------|-------|------|------|---------|-------|---------|
| | 当月中 | | | 当期中 | | | | 当期中 | | | | 当期中 | | | |
| | 件数 | 金額 | 前年比 | 件数 | 金額 | 構成比 | 前年比 | 件数 | 金額 | 構成比 | 前年比 | 件数 | 金額 | 構成比 | 前年比 |
| みずほ銀行 | 0 | 0 | 0.0 | 0 | 0 | 0.0 | 0.0 | 1 | 28,013 | 0.0 | 49.7 | 0 | 0 | 0.0 | 0.0 |
| 三菱UFJ銀行 | 0 | 0 | 0.0 | 0 | 0 | 0.0 | 0.0 | 15 | 159,913 | 0.1 | 53.6 | 3 | 41,301 | 8.4 | 0.0 |
| 三井住友銀行 | 0 | 0 | 0.0 | 0 | 0 | 0.0 | 0.0 | 0 | 0 | 0.0 | 0.0 | 0 | 0 | 0.0 | 0.0 |
| 小計 | 0 | 0 | 0.0 | 0 | 0 | 0.0 | 0.0 | 16 | 187,926 | 0.2 | 53.0 | 3 | 41,301 | 8.4 | 0.0 |
| 十六銀行 | 48 | 890,330 | 161.5 | 218 | 4,605,390 | 29.6 | 110.8 | 2,712 | 40,232,181 | 33.0 | 90.8 | 9 | 120,345 | 24.4 | 8,078.2 |
| 大垣共立銀行 | 38 | 906,370 | 291.5 | 144 | 3,259,954 | 20.9 | 185.3 | 1,235 | 20,227,189 | 16.6 | 97.3 | 4 | 26,229 | 5.3 | 66.2 |
| 北陸銀行 | 0 | 0 | 0.0 | 0 | 0 | 0.0 | 0.0 | 24 | 514,075 | 0.4 | 83.8 | 0 | 0 | 0.0 | 0.0 |
| 三十三銀行 | 0 | 0 | 0.0 | 0 | 0 | 0.0 | 0.0 | 8 | 64,002 | 0.1 | 82.5 | 0 | 0 | 0.0 | 0.0 |
| 小計 | 86 | 1,796,700 | 208.4 | 362 | 7,865,344 | 50.5 | 132.9 | 3,979 | 61,037,448 | 50.0 | 92.8 | 13 | 146,574 | 29.8 | 356.5 |
| 愛知銀行 | 0 | 0 | 0.0 | 0 | 0 | 0.0 | 0.0 | 24 | 351,221 | 0.3 | 69.0 | 1 | 34,865 | 7.1 | 0.0 |
| 名古屋銀行 | 1 | 50,000 | 100.0 | 7 | 217,000 | 1.4 | 128.4 | 48 | 885,936 | 0.7 | 84.4 | 0 | 0 | 0.0 | 0.0 |
| 中京銀行 | 0 | 0 | 0.0 | 0 | 0 | 0.0 | 0.0 | 0 | 0 | 0.0 | 0.0 | 0 | 0 | 0.0 | 0.0 |
| 小計 | 1 | 50,000 | 100.0 | 7 | 217,000 | 1.4 | 114.8 | 72 | 1,237,157 | 1.0 | 79.1 | 1 | 34,865 | 7.1 | 0.0 |
| 岐阜信用金庫 | 87 | 1,665,385 | 97.9 | 377 | 6,832,590 | 43.9 | 107.5 | 3,678 | 53,499,467 | 43.9 | 93.0 | 28 | 259,379 | 52.7 | 387.9 |
| 大垣西濃信用金庫 | 2 | 53,000 | 116.7 | 14 | 225,000 | 1.4 | 188.6 | 199 | 1,762,029 | 1.4 | 93.5 | 3 | 8,143 | 1.7 | 0.0 |
| 関信用金庫 | 2 | 60,000 | 0.0 | 6 | 82,230 | 0.5 | 674.0 | 80 | 490,096 | 0.4 | 90.5 | 0 | 0 | 0.0 | 0.0 |
| 小計 | 91 | 1,778,385 | 101.9 | 397 | 7,139,820 | 45.9 | 110.0 | 3,957 | 55,751,592 | 45.7 | 93.0 | 31 | 267,523 | 54.3 | 400.1 |
| 商工組合中央金庫 | 0 | 0 | 0.0 | 0 | 0 | 0.0 | 0.0 | 7 | 107,745 | 0.1 | 86.4 | 0 | 0 | 0.0 | 0.0 |
| 日本政策金融公庫 | 0 | 0 | 0.0 | 0 | 0 | 0.0 | 0.0 | 0 | 0 | 0.0 | 0.0 | 0 | 0 | 0.0 | 0.0 |
| 小計 | 0 | 0 | 0.0 | 0 | 0 | 0.0 | 0.0 | 7 | 107,745 | 0.1 | 86.4 | 0 | 0 | 0.0 | 0.0 |
| 岐阜商工信用組合 | 12 | 92,500 | 139.1 | 41 | 343,180 | 2.2 | 85.3 | 589 | 3,624,192 | 3.0 | 92.2 | 3 | 1,961 | 0.4 | 13.3 |
| 小計 | 12 | 92,500 | 139.1 | 41 | 343,180 | 2.2 | 85.3 | 589 | 3,624,192 | 3.0 | 92.2 | 3 | 1,961 | 0.4 | 13.3 |
| ぎふ農業協同組合 | 0 | 0 | 0.0 | 0 | 0 | 0.0 | 0.0 | 8 | 55,849 | 0.0 | 77.1 | 0 | 0 | 0.0 | 0.0 |
| 小計 | 0 | 0 | 0.0 | 0 | 0 | 0.0 | 0.0 | 8 | 55,849 | 0.0 | 77.1 | 0 | 0 | 0.0 | 0.0 |
| 合計 | 190 | 3,717,585 | 136.4 | 807 | 15,565,344 | 100.0 | 119.7 | 8,628 | 122,001,909 | 100.0 | 92.6 | 51 | 492,225 | 100.0 | 401.2 |

○制度別保証状況【令和5年8月】

(単位:千円、%)

| 区分 | 保証承諾 | | | | | | | | 保証債務残高 | | | | 代位弁済 | | | |
|------------------|------|-----------|-------|-----|------------|-------|-------|-------|-------------|-------|-------|----|---------|-------|---------|--|
| | 当月中 | | | 当期中 | | | | | 当期中 | | | | 当期中 | | | |
| | 件数 | 金額 | 前年比 | 件数 | 金額 | 構成比 | 前年比 | 件数 | 金額 | 構成比 | 前年比 | 件数 | 金額 | 構成比 | 前年比 | |
| 協会制度 | 46 | 1,018,775 | 141.7 | 175 | 3,867,529 | 24.8 | 102.4 | 1,536 | 23,710,737 | 19.4 | 107.8 | 11 | 80,033 | 16.3 | 195.3 | |
| 普通保証 | 1 | 18,000 | 19.1 | 8 | 198,800 | 1.3 | 34.6 | 174 | 2,999,057 | 2.5 | 81.3 | 0 | 0 | 0.0 | 0.0 | |
| 無担保保証 | 12 | 196,430 | 68.1 | 47 | 700,719 | 4.5 | 65.7 | 571 | 4,139,182 | 3.4 | 87.2 | 9 | 61,555 | 12.5 | 1,048.5 | |
| 当座貸越根保証 | 6 | 140,000 | 89.7 | 18 | 311,000 | 2.0 | 51.2 | 112 | 2,121,875 | 1.7 | 96.0 | 1 | 7,898 | 1.6 | 0.0 | |
| 無担保当座貸越根保証 | 0 | 0 | 0.0 | 0 | 0 | 0.0 | 0.0 | 1 | 6,415 | 0.0 | 99.9 | 0 | 0 | 0.0 | 0.0 | |
| 事業者カードローン当座貸越根保証 | 6 | 30,000 | 113.2 | 19 | 121,500 | 0.8 | 95.7 | 123 | 729,195 | 0.6 | 91.9 | 0 | 0 | 0.0 | 0.0 | |
| 長期経営資金保証 | 0 | 0 | 0.0 | 0 | 0 | 0.0 | 0.0 | 8 | 126,894 | 0.1 | 73.1 | 0 | 0 | 0.0 | 0.0 | |
| 中小企業特定社債保証 | 0 | 0 | 0.0 | 1 | 80,000 | 0.5 | 0.0 | 30 | 1,034,160 | 0.8 | 106.3 | 0 | 0 | 0.0 | 0.0 | |
| 経営安定関連保証 | 0 | 0 | 0.0 | 0 | 0 | 0.0 | 0.0 | 48 | 774,633 | 0.6 | 88.7 | 0 | 0 | 0.0 | 0.0 | |
| 経営革新関連保証 | 0 | 0 | 0.0 | 0 | 0 | 0.0 | 0.0 | 0 | 0 | 0.0 | 0.0 | 0 | 0 | 0.0 | 0.0 | |
| 小口零細企業保証 | 0 | 0 | 0.0 | 1 | 10,000 | 0.1 | 200.0 | 15 | 38,496 | 0.0 | 113.4 | 0 | 0 | 0.0 | 0.0 | |
| 東日本大震災復興緊急保証 | 0 | 0 | 0.0 | 0 | 0 | 0.0 | 0.0 | 6 | 181,617 | 0.1 | 99.8 | 0 | 0 | 0.0 | 0.0 | |
| 経営力強化保証 | 0 | 0 | 0.0 | 0 | 0 | 0.0 | 0.0 | 28 | 622,605 | 0.5 | 103.4 | 0 | 0 | 0.0 | 0.0 | |
| 経営者保証ガイドライン対応保証 | 0 | 0 | 0.0 | 0 | 0 | 0.0 | 0.0 | 0 | 0 | 0.0 | 0.0 | 0 | 0 | 0.0 | 0.0 | |
| 事業再生保証 | 0 | 0 | 0.0 | 0 | 0 | 0.0 | 0.0 | 16 | 224,970 | 0.2 | 90.2 | 0 | 0 | 0.0 | 0.0 | |
| アシスト450 | 0 | 0 | 0.0 | 0 | 0 | 0.0 | 0.0 | 3 | 42,902 | 0.0 | 95.2 | 0 | 0 | 0.0 | 0.0 | |
| 税理士連携 | 1 | 30,000 | 100.0 | 1 | 30,000 | 0.2 | 100.0 | 5 | 133,000 | 0.1 | 100.0 | 0 | 0 | 0.0 | 0.0 | |
| NEO | 4 | 190,000 | 316.7 | 15 | 710,000 | 4.6 | 136.5 | 135 | 4,447,359 | 3.6 | 118.0 | 0 | 0 | 0.0 | 0.0 | |
| 危機関連 | 0 | 0 | 0.0 | 0 | 0 | 0.0 | 0.0 | 0 | 0 | 0.0 | 0.0 | 0 | 0 | 0.0 | 0.0 | |
| 事業承継特別 | 0 | 0 | 0.0 | 0 | 0 | 0.0 | 0.0 | 16 | 979,329 | 0.8 | 107.6 | 0 | 0 | 0.0 | 0.0 | |
| 伴走支援型特別 | 16 | 414,345 | 828.7 | 65 | 1,705,510 | 11.0 | 317.6 | 132 | 3,503,115 | 2.9 | 394.1 | 0 | 0 | 0.0 | 0.0 | |
| その他 | 0 | 0 | 0.0 | 0 | 0 | 0.0 | 0.0 | 113 | 1,605,934 | 1.3 | 93.8 | 1 | 10,580 | 2.1 | 60.9 | |
| 岐阜市制度 | 144 | 2,698,810 | 134.5 | 632 | 11,697,815 | 75.2 | 126.9 | 7,092 | 98,291,172 | 80.6 | 89.5 | 40 | 412,192 | 83.7 | 504.4 | |
| 中小企業振興資金 | 5 | 33,500 | 62.0 | 13 | 89,870 | 0.6 | 72.0 | 198 | 825,947 | 0.7 | 89.2 | 6 | 5,457 | 1.1 | 212.3 | |
| 経営環境変動対策資金 | 3 | 29,000 | 25.4 | 15 | 217,000 | 1.4 | 24.7 | 620 | 6,705,133 | 5.5 | 77.1 | 13 | 167,617 | 34.1 | 0.0 | |
| ぎふしアシスト短期資金 | 49 | 1,404,500 | 115.2 | 155 | 4,279,900 | 27.5 | 107.3 | 389 | 11,295,774 | 9.3 | 101.5 | 0 | 0 | 0.0 | 0.0 | |
| 創業者支援資金 | 5 | 35,100 | 280.8 | 19 | 117,900 | 0.8 | 146.3 | 154 | 659,543 | 0.5 | 115.4 | 0 | 0 | 0.0 | 0.0 | |
| ぎふしDX促進資金 | 0 | 0 | 0.0 | 0 | 0 | 0.0 | 0.0 | 1 | 574 | 0.0 | 83.1 | 0 | 0 | 0.0 | 0.0 | |
| みらい戦略資金 | 0 | 0 | 0.0 | 0 | 0 | 0.0 | 0.0 | 10 | 81,400 | 0.1 | 76.0 | 0 | 0 | 0.0 | 0.0 | |
| 雇用促進資金 | 0 | 0 | 0.0 | 0 | 0 | 0.0 | 0.0 | 26 | 171,510 | 0.1 | 70.3 | 0 | 0 | 0.0 | 0.0 | |
| ぎふし返済おまとめ資金 | 0 | 0 | 0.0 | 0 | 0 | 0.0 | 0.0 | 3 | 54,344 | 0.0 | 91.8 | 0 | 0 | 0.0 | 0.0 | |
| 小口零細企業資金 | 25 | 118,800 | 134.2 | 129 | 607,760 | 3.9 | 115.3 | 1,108 | 2,952,804 | 2.4 | 103.2 | 1 | 659 | 0.1 | 17.5 | |
| 短期資金 | 9 | 94,500 | 145.4 | 38 | 504,400 | 3.2 | 153.5 | 53 | 640,026 | 0.5 | 127.7 | 0 | 0 | 0.0 | 0.0 | |
| ぎふし経営力強化資金 | 0 | 0 | 0.0 | 2 | 50,000 | 0.3 | 2.8 | 494 | 7,653,646 | 6.3 | 88.8 | 3 | 42,089 | 8.6 | 193.5 | |
| 事業所建設等促進資金 | 0 | 0 | 0.0 | 0 | 0 | 0.0 | 0.0 | 56 | 1,072,169 | 0.9 | 100.2 | 0 | 0 | 0.0 | 0.0 | |
| ぎふし事業承継資金 | 0 | 0 | 0.0 | 0 | 0 | 0.0 | 0.0 | 2 | 14,315 | 0.0 | 86.7 | 0 | 0 | 0.0 | 0.0 | |
| ぎふし事業承継特別 | 0 | 0 | 0.0 | 2 | 96,000 | 0.6 | 53.3 | 65 | 2,951,840 | 2.4 | 90.8 | 0 | 0 | 0.0 | 0.0 | |
| ぎふし危機関連資金 | 0 | 0 | 0.0 | 0 | 0 | 0.0 | 0.0 | 130 | 4,547,078 | 3.7 | 77.0 | 3 | 38,442 | 7.8 | 0.0 | |
| ぎふし新型コロナ対応資金 | 0 | 0 | 0.0 | 0 | 0 | 0.0 | 0.0 | 3,200 | 47,898,205 | 39.3 | 76.6 | 12 | 111,781 | 22.7 | 250.0 | |
| ぎふし伴走支援型特別 | 48 | 983,410 | 521.2 | 259 | 5,734,985 | 36.8 | 443.0 | 548 | 10,536,590 | 8.6 | 347.4 | 2 | 46,147 | 9.4 | 0.0 | |
| その他 | 0 | 0 | 0.0 | 0 | 0 | 0.0 | 0.0 | 35 | 230,274 | 0.2 | 85.1 | 0 | 0 | 0.0 | 0.0 | |
| 合計 | 190 | 3,717,585 | 136.4 | 807 | 15,565,344 | 100.0 | 119.7 | 8,628 | 122,001,909 | 100.0 | 92.6 | 51 | 492,225 | 100.0 | 401.2 | |