

○事業概況【令和5年5月】

(単位:千円、%)

| 当月中 | | 当月中 前年比 | 項目 | 当期中 | | 当月末 前年比 | |
|-----|-----------|------------|------------|--------|-------------|-------------|----------|
| 件数 | 金額 | | | 件数 | 金額 | | |
| / | / | / | 保証 申込 | 期首繰越 A | 15 | 302,300 | 101.4 |
| 148 | 2,723,338 | 102.3 | | 当期中 B | 277 | 5,168,257 | 106.9 |
| 0 | 0 | 0.0 | 拒絶 C | 0 | 0 | 0.0 | |
| 3 | 84,000 | 560.0 | 申込取消 D | 3 | 84,000 | 105.0 | |
| / | 100 | 9.1 | 査定減額 E | / | 376 | 17.9 | |
| / | / | / | 調査中 F | 18 | 306,490 | 162.1 | |
| / | / | / | 保証 承諾 | 期首繰越 G | 9,366 | 131,711,261 | 98.3 |
| 141 | 2,727,048 | 103.1 | | 当期中 H | 271 | 5,079,691 | 104.5 |
| 4 | 87,600 | 0.0 | 保証後取消 I | 4 | 87,600 | 0.0 | |
| 242 | 4,174,234 | 143.6 | 償還 J | 429 | 7,587,762 | 148.1 | |
| 20 | 265,978 | 4,233.4 | 代位弁済(元金) K | 31 | 352,969 | 5,618.0 | |
| / | / | / | 貸付報告未着 L | 60 | 1,117,600 | 74.0 | |
| / | / | / | 保証債務残高 M | 9,113 | 127,645,020 | 96.6 | |
| / | / | / | 期首求償権残高 N | 206 | 697,740 | 102.4 | |
| 20 | 265,978 | 4,233.4 | 代位 弁済 | 元金 | 31 | 352,969 | 5,618.0 |
| / | 587 | 14,569.7 | | 利息 | / | 762 | 18,934.4 |
| 20 | 266,564 | 4,240.0 | | 合計 O | 31 | 353,731 | 5,626.5 |
| 0 | 171 | 163.8 | 回収 P | 0 | 243 | 2.4 | |
| 0 | 0 | 0.0 | 償却 Q | 0 | 0 | 0.0 | |
| / | / | / | 求償権残高 R | 237 | 1,051,228 | 155.2 | |

A+B=C+D+E+F+H

G+H=I+J+K+L+M

N+O=P+Q+R

実績月別推移表

○保証承諾

(単位:千円、%)

| | 令和3年度 | | 令和4年度 | | 令和5年度 | | |
|-----|-------|------------|-------|------------|-------|-----------|-------|
| | 件数 | 金額 | 件数 | 金額 | 件数 | 金額 | 前年比 |
| 4月 | 207 | 3,834,285 | 120 | 2,217,116 | 130 | 2,352,643 | 106.1 |
| 5月 | 114 | 1,977,890 | 151 | 2,644,020 | 141 | 2,727,048 | 103.1 |
| 6月 | 123 | 1,978,055 | 154 | 2,563,542 | | | |
| 7月 | 102 | 1,770,931 | 125 | 2,848,852 | | | |
| 8月 | 106 | 2,249,900 | 150 | 2,724,739 | | | |
| 9月 | 133 | 2,221,200 | 142 | 2,321,587 | | | |
| 10月 | 108 | 2,058,751 | 115 | 2,151,968 | | | |
| 11月 | 124 | 2,775,904 | 139 | 2,627,265 | | | |
| 12月 | 166 | 3,627,830 | 200 | 4,300,347 | | | |
| 1月 | 112 | 2,263,148 | 119 | 2,548,598 | | | |
| 2月 | 109 | 1,896,900 | 146 | 2,711,524 | | | |
| 3月 | 146 | 2,580,010 | 212 | 4,566,938 | | | |
| 合計 | 1,550 | 29,234,804 | 1,773 | 34,226,497 | 271 | 5,079,691 | 104.5 |

○保証債務残高

(単位:千円、%)

| | 令和3年度 | | 令和4年度 | | 令和5年度 | | |
|-----|-------|-------------|-------|-------------|-------|-------------|------|
| | 件数 | 金額 | 件数 | 金額 | 件数 | 金額 | 前年比 |
| 4月 | 9,795 | 140,194,812 | 9,416 | 132,833,798 | 9,236 | 129,447,739 | 97.5 |
| 5月 | 9,772 | 139,761,556 | 9,404 | 132,179,302 | 9,113 | 127,645,020 | 96.6 |
| 6月 | 9,710 | 138,912,095 | 9,402 | 131,783,160 | | | |
| 7月 | 9,668 | 138,349,055 | 9,410 | 132,149,780 | | | |
| 8月 | 9,618 | 137,191,990 | 9,383 | 131,789,447 | | | |
| 9月 | 9,579 | 136,464,484 | 9,359 | 131,256,948 | | | |
| 10月 | 9,559 | 135,714,529 | 9,352 | 130,668,399 | | | |
| 11月 | 9,526 | 135,092,822 | 9,329 | 130,256,652 | | | |
| 12月 | 9,517 | 134,820,198 | 9,332 | 130,516,572 | | | |
| 1月 | 9,483 | 134,162,337 | 9,333 | 130,045,664 | | | |
| 2月 | 9,478 | 133,555,549 | 9,326 | 129,824,592 | | | |
| 3月 | 9,434 | 133,112,075 | 9,266 | 129,378,729 | | | |

○代位弁済

(単位:千円、%)

| | 令和3年度 | | 令和4年度 | | 令和5年度 | | |
|-----|-------|---------|-------|---------|-------|---------|---------|
| | 件数 | 金額 | 件数 | 金額 | 件数 | 金額 | 前年比 |
| 4月 | 6 | 274,062 | 0 | 0 | 11 | 87,167 | 0.0 |
| 5月 | 2 | 20,600 | 2 | 6,287 | 20 | 266,564 | 4,240.0 |
| 6月 | 3 | 24,517 | 0 | 0 | | | |
| 7月 | 4 | 83,235 | 7 | 76,015 | | | |
| 8月 | 6 | 23,274 | 6 | 40,400 | | | |
| 9月 | 4 | 14,149 | 0 | 0 | | | |
| 10月 | 4 | 44,681 | 3 | 37,942 | | | |
| 11月 | 2 | 55,004 | 9 | 64,172 | | | |
| 12月 | 7 | 37,514 | 11 | 86,444 | | | |
| 1月 | 11 | 114,503 | 3 | 62,109 | | | |
| 2月 | 0 | 0 | 5 | 50,221 | | | |
| 3月 | 11 | 88,537 | 26 | 319,763 | | | |
| 合計 | 60 | 780,077 | 72 | 743,352 | 31 | 353,731 | 5,626.5 |

○保証承諾

(単位:千円)

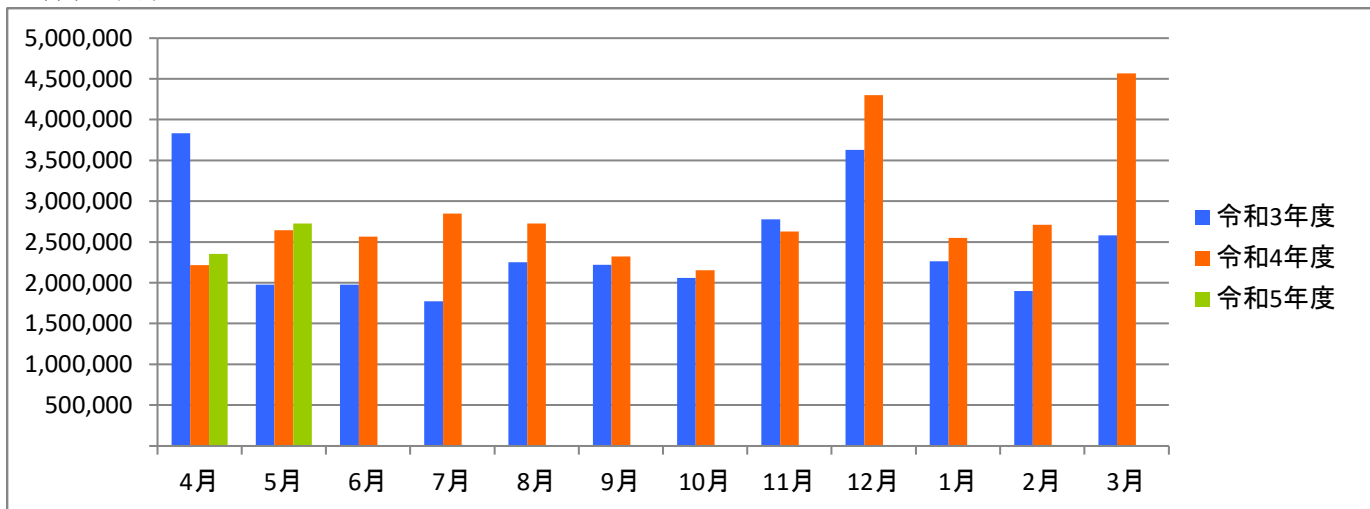

○保証債務残高

(単位:千円)

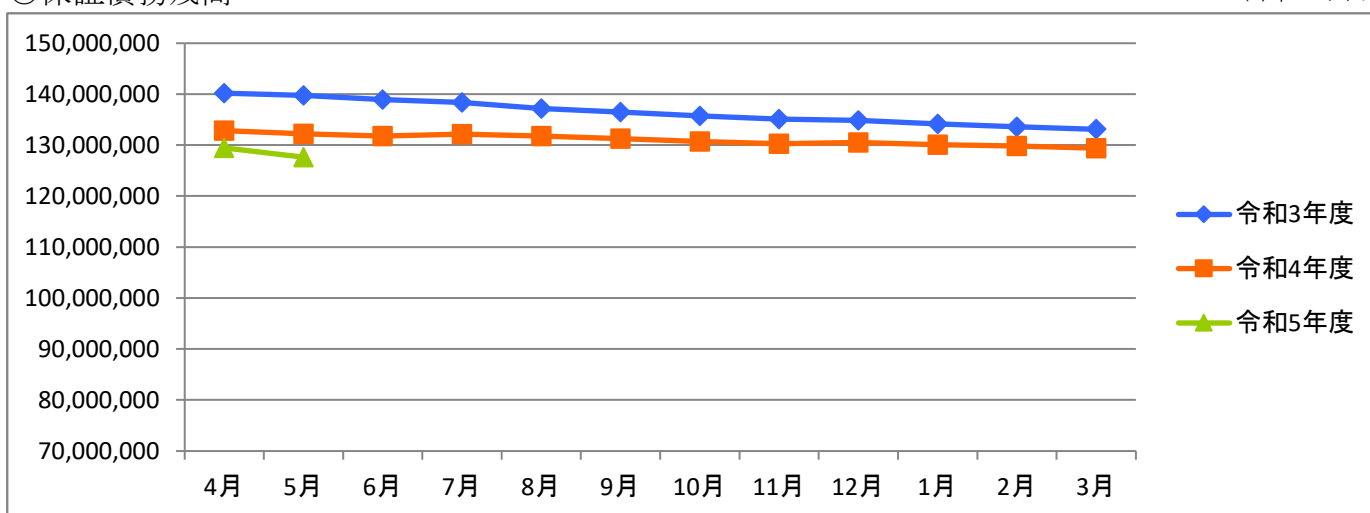

○代位弁済

(単位:千円)

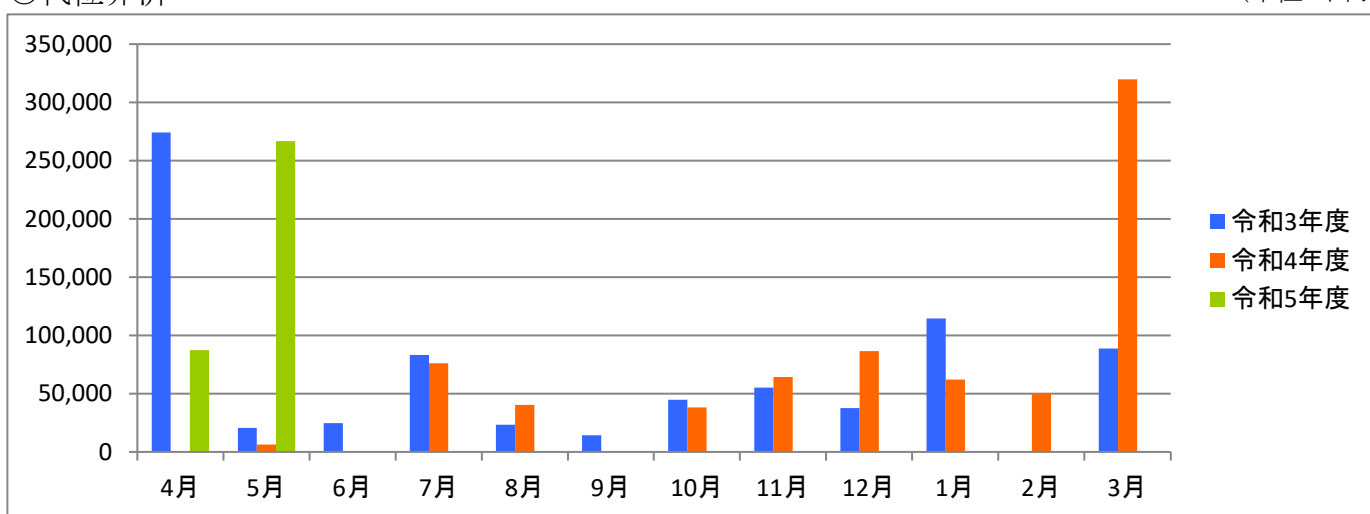

資金使途別・金額別・期間別保証状況

○資金使途別保証状況【令和5年5月】

(単位:千円、%)

| 区分 | 保証承諾 | | | | | | | 保証債務残高 | | | | 代位弁済 | | | |
|--------|------|-----------|-------|-----|-----------|-------|-------|--------|-------------|-------|-------|------|---------|-------|---------|
| | 当月中 | | | 当期中 | | | | 当期中 | | | | 当期中 | | | |
| | 件数 | 金額 | 前年比 | 件数 | 金額 | 構成比 | 前年比 | 件数 | 金額 | 構成比 | 前年比 | 件数 | 金額 | 構成比 | 前年比 |
| 運転資金 | 125 | 2,619,748 | 108.8 | 242 | 4,837,191 | 95.2 | 116.1 | 7,867 | 118,495,261 | 92.8 | 96.5 | 28 | 304,086 | 86.0 | 4,836.9 |
| 設備資金 | 6 | 27,000 | 60.3 | 11 | 77,200 | 1.5 | 33.3 | 580 | 3,550,760 | 2.8 | 101.1 | 1 | 30,466 | 8.6 | 0.0 |
| 運転設備資金 | 10 | 80,300 | 42.0 | 18 | 165,300 | 3.3 | 35.7 | 666 | 5,598,999 | 4.4 | 95.1 | 2 | 19,179 | 5.4 | 0.0 |
| 合計 | 141 | 2,727,048 | 103.1 | 271 | 5,079,691 | 100.0 | 104.5 | 9,113 | 127,645,020 | 100.0 | 96.6 | 31 | 353,731 | 100.0 | 5,626.5 |

○金額別保証状況【令和5年5月】

(単位:千円、%)

| 区分 | 保証承諾 | | | | | | | 保証債務残高 | | | | 代位弁済 | | | |
|-----------|------|-----------|-------|-----|-----------|-------|-------|--------|-------------|-------|-------|------|---------|-------|---------|
| | 当月中 | | | 当期中 | | | | 当期中 | | | | 当期中 | | | |
| | 件数 | 金額 | 前年比 | 件数 | 金額 | 構成比 | 前年比 | 件数 | 金額 | 構成比 | 前年比 | 件数 | 金額 | 構成比 | 前年比 |
| 100万円以下 | 6 | 5,100 | 255.0 | 9 | 7,600 | 0.1 | 138.2 | 246 | 130,902 | 0.1 | 89.1 | 0 | 0 | 0.0 | 0.0 |
| 200万円以下 | 12 | 21,600 | 127.1 | 20 | 36,100 | 0.7 | 95.8 | 525 | 567,805 | 0.4 | 88.2 | 2 | 1,299 | 0.4 | 0.0 |
| 300万円以下 | 9 | 27,000 | 44.2 | 13 | 38,900 | 0.8 | 53.8 | 673 | 1,191,755 | 0.9 | 94.9 | 1 | 1,051 | 0.3 | 0.0 |
| 500万円以下 | 15 | 65,100 | 82.0 | 31 | 140,168 | 2.8 | 88.0 | 1,158 | 3,501,817 | 2.7 | 94.0 | 1 | 2,280 | 0.6 | 36.3 |
| 1,000万円以下 | 23 | 206,600 | 68.0 | 53 | 457,399 | 9.0 | 93.0 | 2,134 | 13,526,730 | 10.6 | 95.0 | 10 | 65,696 | 18.6 | 0.0 |
| 1,500万円以下 | 10 | 129,400 | 65.0 | 27 | 359,620 | 7.1 | 86.2 | 704 | 6,986,152 | 5.5 | 93.3 | 4 | 51,288 | 14.5 | 0.0 |
| 2,000万円以下 | 17 | 316,600 | 133.9 | 30 | 572,600 | 11.3 | 117.5 | 1,152 | 17,592,060 | 13.8 | 94.5 | 4 | 28,960 | 8.2 | 0.0 |
| 3,000万円以下 | 22 | 641,000 | 139.3 | 43 | 1,237,656 | 24.4 | 148.9 | 1,111 | 25,025,394 | 19.6 | 92.0 | 4 | 83,587 | 23.6 | 0.0 |
| 5,000万円以下 | 24 | 1,074,648 | 105.4 | 36 | 1,604,648 | 31.6 | 94.1 | 970 | 34,109,579 | 26.7 | 101.4 | 3 | 84,079 | 23.8 | 0.0 |
| 6,000万円以下 | 1 | 60,000 | 0.0 | 5 | 295,000 | 5.8 | 173.5 | 208 | 10,954,359 | 8.6 | 104.1 | 0 | 0 | 0.0 | 0.0 |
| 7,000万円以下 | 0 | 0 | 0.0 | 1 | 70,000 | 1.4 | 34.5 | 58 | 2,628,841 | 2.1 | 90.1 | 0 | 0 | 0.0 | 0.0 |
| 8,000万円以下 | 1 | 80,000 | 0.0 | 2 | 160,000 | 3.1 | 200.0 | 119 | 6,929,311 | 5.4 | 99.2 | 2 | 35,492 | 10.0 | 0.0 |
| 1億円以下 | 1 | 100,000 | 0.0 | 1 | 100,000 | 2.0 | 0.0 | 18 | 1,025,765 | 0.8 | 86.7 | 0 | 0 | 0.0 | 0.0 |
| 2億円以下 | 0 | 0 | 0.0 | 0 | 0 | 0.0 | 0.0 | 37 | 3,474,551 | 2.7 | 95.3 | 0 | 0 | 0.0 | 0.0 |
| 3億円以下 | 0 | 0 | 0.0 | 0 | 0 | 0.0 | 0.0 | 0 | 0 | 0.0 | 0.0 | 0 | 0 | 0.0 | 0.0 |
| 4億円以下 | 0 | 0 | 0.0 | 0 | 0 | 0.0 | 0.0 | 0 | 0 | 0.0 | 0.0 | 0 | 0 | 0.0 | 0.0 |
| 5億円以下 | 0 | 0 | 0.0 | 0 | 0 | 0.0 | 0.0 | 0 | 0 | 0.0 | 0.0 | 0 | 0 | 0.0 | 0.0 |
| 5億円超 | 0 | 0 | 0.0 | 0 | 0 | 0.0 | 0.0 | 0 | 0 | 0.0 | 0.0 | 0 | 0 | 0.0 | 0.0 |
| 合計 | 141 | 2,727,048 | 103.1 | 271 | 5,079,691 | 100.0 | 104.5 | 9,113 | 127,645,020 | 100.0 | 96.6 | 31 | 353,731 | 100.0 | 5,626.5 |

○期間別保証状況【令和5年5月】

(単位:千円、%)

| 区分 | 保証承諾 | | | | | | | 保証債務残高 | | | | 代位弁済 | | | |
|-------|------|-----------|-------|-----|-----------|-------|-------|--------|-------------|-------|-------|------|---------|-------|---------|
| | 当月中 | | | 当期中 | | | | 当期中 | | | | 当期中 | | | |
| | 件数 | 金額 | 前年比 | 件数 | 金額 | 構成比 | 前年比 | 件数 | 金額 | 構成比 | 前年比 | 件数 | 金額 | 構成比 | 前年比 |
| 3カ月以下 | 0 | 0 | 0.0 | 0 | 0 | 0.0 | 0.0 | 1 | 39,439 | 0.0 | 62.8 | 1 | 13,010 | 3.7 | 0.0 |
| 6カ月以下 | 2 | 53,000 | 77.9 | 6 | 120,000 | 2.4 | 136.4 | 27 | 452,955 | 0.4 | 210.7 | 0 | 0 | 0.0 | 0.0 |
| 1年以下 | 47 | 1,117,200 | 93.8 | 69 | 1,598,200 | 31.5 | 84.3 | 526 | 13,261,231 | 10.4 | 96.3 | 0 | 0 | 0.0 | 0.0 |
| 2年以下 | 6 | 50,500 | 31.6 | 12 | 92,000 | 1.8 | 24.6 | 254 | 2,833,862 | 2.2 | 90.8 | 4 | 35,737 | 10.1 | 0.0 |
| 3年以下 | 5 | 5,700 | 51.1 | 11 | 92,200 | 1.8 | 324.1 | 477 | 3,996,188 | 3.1 | 68.3 | 0 | 0 | 0.0 | 0.0 |
| 4年以下 | 1 | 500 | 5.0 | 2 | 2,000 | 0.0 | 16.7 | 85 | 297,935 | 0.2 | 72.4 | 2 | 35,492 | 10.0 | 0.0 |
| 5年以下 | 19 | 139,300 | 86.6 | 37 | 292,500 | 5.8 | 109.4 | 1,251 | 6,991,055 | 5.5 | 99.3 | 3 | 26,224 | 7.4 | 0.0 |
| 7年以下 | 24 | 343,500 | 99.4 | 51 | 644,699 | 12.7 | 99.0 | 2,284 | 18,768,676 | 14.7 | 90.0 | 11 | 108,183 | 30.6 | 4,736.2 |
| 10年以下 | 37 | 1,017,348 | 145.8 | 82 | 2,218,092 | 43.7 | 145.8 | 4,020 | 76,524,739 | 60.0 | 100.9 | 10 | 135,085 | 38.2 | 3,374.9 |
| 10年超 | 0 | 0 | 0.0 | 1 | 20,000 | 0.4 | 96.9 | 188 | 4,478,940 | 3.5 | 89.9 | 0 | 0 | 0.0 | 0.0 |
| 合計 | 141 | 2,727,048 | 103.1 | 271 | 5,079,691 | 100.0 | 104.5 | 9,113 | 127,645,020 | 100.0 | 96.6 | 31 | 353,731 | 100.0 | 5,626.5 |

○業種別保証状況【令和5年5月】

(単位:千円、%)

| 区分 | 保証承諾 | | | | | | | | 保証債務残高 | | | | 代位弁済 | | | |
|-------------|------|-----------|---------|-----|-----------|-------|-------|-------|-------------|-------|-------|-----|---------|-------|---------|--|
| | 当月中 | | | 当期中 | | | | 当期中 | | | | 当期中 | | | | |
| | 件数 | 金額 | 前年比 | 件数 | 金額 | 構成比 | 前年比 | 件数 | 金額 | 構成比 | 前年比 | 件数 | 金額 | 構成比 | 前年比 | |
| 製造業 | 22 | 472,748 | 75.2 | 39 | 736,134 | 14.5 | 69.2 | 1,416 | 21,045,732 | 16.5 | 95.5 | 3 | 9,779 | 2.8 | 0.0 | |
| 食料品工業 | 2 | 100,000 | 39.5 | 2 | 100,000 | 2.0 | 25.4 | 129 | 2,593,796 | 2.0 | 96.1 | 0 | 0 | 0.0 | 0.0 | |
| 繊維品工業 | 5 | 113,000 | 95.8 | 10 | 163,000 | 3.2 | 130.4 | 294 | 3,721,155 | 2.9 | 92.1 | 3 | 9,779 | 2.8 | 0.0 | |
| 木材・木製品工業 | 0 | 0 | 0.0 | 0 | 0 | 0.0 | 0.0 | 28 | 355,993 | 0.3 | 94.7 | 0 | 0 | 0.0 | 0.0 | |
| 家具・建具工業 | 0 | 0 | 0.0 | 0 | 0 | 0.0 | 0.0 | 52 | 770,807 | 0.6 | 102.4 | 0 | 0 | 0.0 | 0.0 | |
| 紙工業 | 1 | 700 | 7.0 | 1 | 700 | 0.0 | 7.0 | 48 | 938,263 | 0.7 | 94.4 | 0 | 0 | 0.0 | 0.0 | |
| 印刷・製本業 | 2 | 37,000 | 69.2 | 4 | 79,156 | 1.6 | 124.7 | 146 | 2,144,264 | 1.7 | 93.2 | 0 | 0 | 0.0 | 0.0 | |
| 化学工業 | 0 | 0 | 0.0 | 0 | 0 | 0.0 | 0.0 | 20 | 359,650 | 0.3 | 99.2 | 0 | 0 | 0.0 | 0.0 | |
| 石油・石炭製品工業 | 0 | 0 | 0.0 | 0 | 0 | 0.0 | 0.0 | 0 | 0 | 0.0 | 0.0 | 0 | 0 | 0.0 | 0.0 | |
| ゴム・プラスチック工業 | 1 | 9,000 | 105.9 | 1 | 9,000 | 0.2 | 105.9 | 72 | 995,668 | 0.8 | 103.8 | 0 | 0 | 0.0 | 0.0 | |
| ゴム製品製造業 | 0 | 0 | 0.0 | 0 | 0 | 0.0 | 0.0 | 4 | 55,755 | 0.0 | 96.0 | 0 | 0 | 0.0 | 0.0 | |
| 皮革工業 | 0 | 0 | 0.0 | 0 | 0 | 0.0 | 0.0 | 0 | 0 | 0.0 | 0.0 | 0 | 0 | 0.0 | 0.0 | |
| 窯業 | 0 | 0 | 0.0 | 0 | 0 | 0.0 | 0.0 | 22 | 509,126 | 0.4 | 110.9 | 0 | 0 | 0.0 | 0.0 | |
| 機械工業 | 3 | 94,648 | 631.0 | 3 | 94,648 | 1.9 | 58.2 | 120 | 2,316,085 | 1.8 | 91.7 | 0 | 0 | 0.0 | 0.0 | |
| 電気機器工業 | 1 | 3,000 | 0.0 | 2 | 16,000 | 0.3 | 0.0 | 27 | 440,112 | 0.3 | 94.4 | 0 | 0 | 0.0 | 0.0 | |
| 車輜工業 | 0 | 0 | 0.0 | 0 | 0 | 0.0 | 0.0 | 25 | 280,241 | 0.2 | 90.0 | 0 | 0 | 0.0 | 0.0 | |
| 船舶工業 | 0 | 0 | 0.0 | 0 | 0 | 0.0 | 0.0 | 0 | 0 | 0.0 | 0.0 | 0 | 0 | 0.0 | 0.0 | |
| 金属工業 | 1 | 20,000 | 400.0 | 4 | 110,000 | 2.2 | 244.4 | 134 | 2,550,784 | 2.0 | 97.4 | 0 | 0 | 0.0 | 0.0 | |
| ソフトウェア業 | 2 | 65,000 | 68.4 | 2 | 65,000 | 1.3 | 68.4 | 59 | 836,116 | 0.7 | 99.4 | 0 | 0 | 0.0 | 0.0 | |
| 情報処理サービス業 | 0 | 0 | 0.0 | 0 | 0 | 0.0 | 0.0 | 1 | 10,000 | 0.0 | 97.1 | 0 | 0 | 0.0 | 0.0 | |
| その他の工業 | 4 | 30,400 | 144.8 | 10 | 98,630 | 1.9 | 394.5 | 235 | 2,167,918 | 1.7 | 96.3 | 0 | 0 | 0.0 | 0.0 | |
| 農林漁業 | 0 | 0 | 0.0 | 0 | 0 | 0.0 | 0.0 | 1 | 4,439 | 0.0 | 41.1 | 0 | 0 | 0.0 | 0.0 | |
| 鉱業 | 1 | 30,000 | 0.0 | 1 | 30,000 | 0.6 | 0.0 | 4 | 74,852 | 0.1 | 75.3 | 0 | 0 | 0.0 | 0.0 | |
| 建設業 | 34 | 816,000 | 100.2 | 80 | 1,748,389 | 34.4 | 139.0 | 2,332 | 32,162,515 | 25.2 | 97.0 | 8 | 68,766 | 19.4 | 1,093.8 | |
| 卸売業 | 25 | 552,100 | 108.0 | 44 | 968,600 | 19.1 | 80.2 | 1,476 | 27,492,308 | 21.5 | 96.0 | 14 | 183,068 | 51.8 | 0.0 | |
| 小売業 | 19 | 352,300 | 147.1 | 35 | 662,268 | 13.0 | 169.7 | 1,185 | 15,870,340 | 12.4 | 95.7 | 2 | 14,834 | 4.2 | 0.0 | |
| 飲食店 | 8 | 130,000 | 249.0 | 14 | 225,000 | 4.4 | 187.9 | 573 | 5,114,184 | 4.0 | 97.4 | 1 | 30,466 | 8.6 | 0.0 | |
| 運送倉庫業 | 2 | 50,000 | 56.2 | 5 | 63,000 | 1.2 | 30.9 | 166 | 3,288,513 | 2.6 | 100.6 | 0 | 0 | 0.0 | 0.0 | |
| サービス業 | 23 | 228,900 | 79.2 | 41 | 519,900 | 10.2 | 104.6 | 1,645 | 18,650,028 | 14.6 | 97.8 | 1 | 34,865 | 9.9 | 0.0 | |
| 不動産業 | 5 | 62,000 | 2,066.7 | 8 | 80,000 | 1.6 | 107.4 | 198 | 1,881,179 | 1.5 | 93.9 | 0 | 0 | 0.0 | 0.0 | |
| その他の産業 | 2 | 33,000 | 194.1 | 4 | 46,400 | 0.9 | 98.7 | 117 | 2,060,930 | 1.6 | 99.6 | 2 | 11,953 | 3.4 | 0.0 | |
| 合計 | 141 | 2,727,048 | 103.1 | 271 | 5,079,691 | 100.0 | 104.5 | 9,113 | 127,645,020 | 100.0 | 96.6 | 31 | 353,731 | 100.0 | 5,626.5 | |

○金融機関別保証状況【令和5年5月】

(単位:千円、%)

| 区分 | 保証承諾 | | | | | | | | 保証債務残高 | | | | 代位弁済 | | | |
|----------|------|-----------|-------|-----|-----------|-------|-------|-------|-------------|-------|-------|-----|---------|-------|---------|--|
| | 当月中 | | | 当期中 | | | | 当期中 | | | | 当期中 | | | | |
| | 件数 | 金額 | 前年比 | 件数 | 金額 | 構成比 | 前年比 | 件数 | 金額 | 構成比 | 前年比 | 件数 | 金額 | 構成比 | 前年比 | |
| みずほ銀行 | 0 | 0 | 0.0 | 0 | 0 | 0.0 | 0.0 | 1 | 32,012 | 0.0 | 51.9 | 0 | 0 | 0.0 | 0.0 | |
| 三菱UFJ銀行 | 0 | 0 | 0.0 | 0 | 0 | 0.0 | 0.0 | 20 | 219,491 | 0.2 | 70.5 | 3 | 41,301 | 11.7 | 0.0 | |
| 三井住友銀行 | 0 | 0 | 0.0 | 0 | 0 | 0.0 | 0.0 | 0 | 0 | 0.0 | 0.0 | 0 | 0 | 0.0 | 0.0 | |
| 小計 | 0 | 0 | 0.0 | 0 | 0 | 0.0 | 0.0 | 21 | 251,503 | 0.2 | 67.5 | 3 | 41,301 | 11.7 | 0.0 | |
| 十六銀行 | 35 | 754,800 | 87.5 | 66 | 1,355,925 | 26.7 | 92.1 | 2,919 | 42,757,671 | 33.5 | 97.5 | 3 | 50,643 | 14.3 | 0.0 | |
| 大垣共立銀行 | 27 | 499,848 | 132.2 | 46 | 911,848 | 18.0 | 101.9 | 1,280 | 20,635,424 | 16.2 | 98.8 | 3 | 17,486 | 4.9 | 0.0 | |
| 北陸銀行 | 0 | 0 | 0.0 | 0 | 0 | 0.0 | 0.0 | 27 | 577,798 | 0.5 | 91.3 | 0 | 0 | 0.0 | 0.0 | |
| 三十三銀行 | 0 | 0 | 0.0 | 0 | 0 | 0.0 | 0.0 | 9 | 65,503 | 0.1 | 80.5 | 0 | 0 | 0.0 | 0.0 | |
| 小計 | 62 | 1,254,648 | 100.9 | 112 | 2,267,773 | 44.6 | 95.7 | 4,235 | 64,036,397 | 50.2 | 97.8 | 6 | 68,129 | 19.3 | 0.0 | |
| 愛知銀行 | 0 | 0 | 0.0 | 0 | 0 | 0.0 | 0.0 | 33 | 432,432 | 0.3 | 83.5 | 1 | 34,865 | 9.9 | 0.0 | |
| 名古屋銀行 | 0 | 0 | 0.0 | 2 | 45,000 | 0.9 | 64.3 | 54 | 1,005,182 | 0.8 | 101.0 | 0 | 0 | 0.0 | 0.0 | |
| 中京銀行 | 0 | 0 | 0.0 | 0 | 0 | 0.0 | 0.0 | 1 | 2,136 | 0.0 | 30.0 | 0 | 0 | 0.0 | 0.0 | |
| 小計 | 0 | 0 | 0.0 | 2 | 45,000 | 0.9 | 50.0 | 88 | 1,439,750 | 1.1 | 94.7 | 1 | 34,865 | 9.9 | 0.0 | |
| 岐阜信用金庫 | 71 | 1,395,900 | 116.6 | 137 | 2,545,888 | 50.1 | 119.5 | 3,847 | 55,693,906 | 43.6 | 95.9 | 20 | 208,810 | 59.0 | 0.0 | |
| 大垣西濃信用金庫 | 1 | 20,000 | 200.0 | 5 | 115,400 | 2.3 | 250.9 | 207 | 1,855,398 | 1.5 | 94.6 | 0 | 0 | 0.0 | 0.0 | |
| 関信用金庫 | 0 | 0 | 0.0 | 3 | 12,230 | 0.2 | 489.2 | 85 | 508,673 | 0.4 | 93.9 | 0 | 0 | 0.0 | 0.0 | |
| 小計 | 72 | 1,415,900 | 117.1 | 145 | 2,673,518 | 52.6 | 122.7 | 4,139 | 58,057,977 | 45.5 | 95.8 | 20 | 208,810 | 59.0 | 0.0 | |
| 商工組合中央金庫 | 0 | 0 | 0.0 | 0 | 0 | 0.0 | 0.0 | 7 | 111,344 | 0.1 | 72.0 | 0 | 0 | 0.0 | 0.0 | |
| 日本政策金融公庫 | 0 | 0 | 0.0 | 0 | 0 | 0.0 | 0.0 | 0 | 0 | 0.0 | 0.0 | 0 | 0 | 0.0 | 0.0 | |
| 小計 | 0 | 0 | 0.0 | 0 | 0 | 0.0 | 0.0 | 7 | 111,344 | 0.1 | 72.0 | 0 | 0 | 0.0 | 0.0 | |
| 岐阜商工信用組合 | 7 | 56,500 | 37.4 | 12 | 93,400 | 1.8 | 42.1 | 611 | 3,690,227 | 2.9 | 92.5 | 1 | 626 | 0.2 | 10.0 | |
| 小計 | 7 | 56,500 | 37.4 | 12 | 93,400 | 1.8 | 42.1 | 611 | 3,690,227 | 2.9 | 92.5 | 1 | 626 | 0.2 | 10.0 | |
| ぎふ農業協同組合 | 0 | 0 | 0.0 | 0 | 0 | 0.0 | 0.0 | 12 | 57,822 | 0.0 | 78.5 | 0 | 0 | 0.0 | 0.0 | |
| 小計 | 0 | 0 | 0.0 | 0 | 0 | 0.0 | 0.0 | 12 | 57,822 | 0.0 | 78.5 | 0 | 0 | 0.0 | 0.0 | |
| 合計 | 141 | 2,727,048 | 103.1 | 271 | 5,079,691 | 100.0 | 104.5 | 9,113 | 127,645,020 | 100.0 | 96.6 | 31 | 353,731 | 100.0 | 5,626.5 | |

○制度別保証状況【令和5年5月】

(単位:千円、%)

| 区分 | 保証承諾 | | | | | | | | 保証債務残高 | | | | 代位弁済 | | | |
|------------------|------|-----------|-------|-----|-----------|-------|-------|-------|-------------|-------|-------|----|---------|-------|---------|--|
| | 当月中 | | | 当期中 | | | | | 当期中 | | | | 当期中 | | | |
| | 件数 | 金額 | 前年比 | 件数 | 金額 | 構成比 | 前年比 | 件数 | 金額 | 構成比 | 前年比 | 件数 | 金額 | 構成比 | 前年比 | |
| 協会制度 | 28 | 654,800 | 79.1 | 58 | 1,339,769 | 26.4 | 80.5 | 1,533 | 22,802,853 | 17.9 | 103.9 | 8 | 58,125 | 16.4 | 0.0 | |
| 普通保証 | 2 | 100,000 | 30.7 | 3 | 108,000 | 2.1 | 26.6 | 184 | 3,139,356 | 2.5 | 80.9 | 0 | 0 | 0.0 | 0.0 | |
| 無担保保証 | 11 | 200,600 | 110.0 | 19 | 259,569 | 5.1 | 63.9 | 597 | 4,242,559 | 3.3 | 88.4 | 7 | 50,227 | 14.2 | 0.0 | |
| 当座貸越根保証 | 2 | 33,000 | 26.8 | 5 | 61,000 | 1.2 | 18.3 | 110 | 2,100,579 | 1.6 | 91.2 | 1 | 7,898 | 2.2 | 0.0 | |
| 無担保当座貸越根保証 | 0 | 0 | 0.0 | 0 | 0 | 0.0 | 0.0 | 1 | 6,424 | 0.0 | 94.2 | 0 | 0 | 0.0 | 0.0 | |
| 事業者カードローン当座貸越根保証 | 3 | 15,500 | 41.9 | 5 | 27,500 | 0.5 | 66.3 | 128 | 748,849 | 0.6 | 94.4 | 0 | 0 | 0.0 | 0.0 | |
| 長期経営資金保証 | 0 | 0 | 0.0 | 0 | 0 | 0.0 | 0.0 | 8 | 131,595 | 0.1 | 55.4 | 0 | 0 | 0.0 | 0.0 | |
| 中小企業特定社債保証 | 0 | 0 | 0.0 | 0 | 0 | 0.0 | 0.0 | 29 | 1,016,080 | 0.8 | 97.9 | 0 | 0 | 0.0 | 0.0 | |
| 経営安定関連保証 | 0 | 0 | 0.0 | 0 | 0 | 0.0 | 0.0 | 49 | 805,243 | 0.6 | 89.7 | 0 | 0 | 0.0 | 0.0 | |
| 経営革新関連保証 | 0 | 0 | 0.0 | 0 | 0 | 0.0 | 0.0 | 0 | 0 | 0.0 | 0.0 | 0 | 0 | 0.0 | 0.0 | |
| 小口零細企業保証 | 0 | 0 | 0.0 | 0 | 0 | 0.0 | 0.0 | 16 | 31,375 | 0.0 | 100.1 | 0 | 0 | 0.0 | 0.0 | |
| 東日本大震災復興緊急保証 | 0 | 0 | 0.0 | 0 | 0 | 0.0 | 0.0 | 6 | 181,731 | 0.1 | 99.8 | 0 | 0 | 0.0 | 0.0 | |
| 経営力強化保証 | 0 | 0 | 0.0 | 0 | 0 | 0.0 | 0.0 | 28 | 637,686 | 0.5 | 103.8 | 0 | 0 | 0.0 | 0.0 | |
| 経営者保証ガイドライン対応保証 | 0 | 0 | 0.0 | 0 | 0 | 0.0 | 0.0 | 0 | 0 | 0.0 | 0.0 | 0 | 0 | 0.0 | 0.0 | |
| 事業再生保証 | 0 | 0 | 0.0 | 0 | 0 | 0.0 | 0.0 | 16 | 229,929 | 0.2 | 80.6 | 0 | 0 | 0.0 | 0.0 | |
| アシスト450 | 0 | 0 | 0.0 | 0 | 0 | 0.0 | 0.0 | 3 | 43,439 | 0.0 | 95.3 | 0 | 0 | 0.0 | 0.0 | |
| 税理士連携 | 0 | 0 | 0.0 | 0 | 0 | 0.0 | 0.0 | 5 | 133,000 | 0.1 | 100.0 | 0 | 0 | 0.0 | 0.0 | |
| NEO | 2 | 126,000 | 252.0 | 4 | 201,000 | 4.0 | 173.3 | 127 | 4,040,363 | 3.2 | 115.6 | 0 | 0 | 0.0 | 0.0 | |
| 危機関連 | 0 | 0 | 0.0 | 0 | 0 | 0.0 | 0.0 | 0 | 0 | 0.0 | 0.0 | 0 | 0 | 0.0 | 0.0 | |
| 事業承継特別 | 0 | 0 | 0.0 | 0 | 0 | 0.0 | 0.0 | 17 | 1,014,846 | 0.8 | 107.9 | 0 | 0 | 0.0 | 0.0 | |
| 伴走支援型特別 | 8 | 179,700 | 162.9 | 22 | 682,700 | 13.4 | 340.9 | 92 | 2,632,916 | 2.1 | 525.4 | 0 | 0 | 0.0 | 0.0 | |
| その他 | 0 | 0 | 0.0 | 0 | 0 | 0.0 | 0.0 | 117 | 1,666,885 | 1.3 | 94.6 | 0 | 0 | 0.0 | 0.0 | |
| 岐阜市制度 | 113 | 2,072,248 | 114.1 | 213 | 3,739,922 | 73.6 | 117.0 | 7,580 | 104,842,168 | 82.1 | 95.1 | 23 | 295,606 | 83.6 | 4,702.0 | |
| 中小企業振興資金 | 1 | 1,500 | 7.1 | 2 | 5,500 | 0.1 | 10.7 | 210 | 851,443 | 0.7 | 90.1 | 3 | 3,937 | 1.1 | 0.0 | |
| 経営環境変動対策資金 | 4 | 69,000 | 43.1 | 9 | 145,500 | 2.9 | 75.6 | 659 | 7,246,369 | 5.7 | 82.3 | 9 | 110,001 | 31.1 | 0.0 | |
| ぎふしアシスト短期資金 | 30 | 720,700 | 90.7 | 45 | 1,055,700 | 20.8 | 90.6 | 386 | 10,926,936 | 8.6 | 99.5 | 0 | 0 | 0.0 | 0.0 | |
| 創業者支援資金 | 3 | 24,300 | 258.5 | 6 | 38,300 | 0.8 | 108.2 | 147 | 600,488 | 0.5 | 107.6 | 0 | 0 | 0.0 | 0.0 | |
| ぎふしDX促進資金 | 0 | 0 | 0.0 | 0 | 0 | 0.0 | 0.0 | 1 | 603 | 0.0 | 0.0 | 0 | 0 | 0.0 | 0.0 | |
| みらい戦略資金 | 0 | 0 | 0.0 | 0 | 0 | 0.0 | 0.0 | 13 | 86,135 | 0.1 | 84.1 | 0 | 0 | 0.0 | 0.0 | |
| 雇用促進資金 | 0 | 0 | 0.0 | 0 | 0 | 0.0 | 0.0 | 29 | 192,995 | 0.2 | 68.9 | 0 | 0 | 0.0 | 0.0 | |
| ぎふし返済おまとめ資金 | 0 | 0 | 0.0 | 0 | 0 | 0.0 | 0.0 | 3 | 55,156 | 0.0 | 90.2 | 0 | 0 | 0.0 | 0.0 | |
| 小口零細企業資金 | 26 | 107,200 | 120.2 | 48 | 208,630 | 4.1 | 121.8 | 1,131 | 2,909,089 | 2.3 | 104.1 | 0 | 0 | 0.0 | 0.0 | |
| 短期資金 | 7 | 67,900 | 85.9 | 14 | 184,900 | 3.6 | 124.1 | 46 | 533,303 | 0.4 | 105.1 | 0 | 0 | 0.0 | 0.0 | |
| ぎふし経営力強化資金 | 0 | 0 | 0.0 | 2 | 50,000 | 1.0 | 6.1 | 532 | 8,269,355 | 6.5 | 99.0 | 2 | 37,287 | 10.5 | 0.0 | |
| 事業所建設等促進資金 | 0 | 0 | 0.0 | 0 | 0 | 0.0 | 0.0 | 57 | 1,118,608 | 0.9 | 100.7 | 0 | 0 | 0.0 | 0.0 | |
| ぎふし事業承継資金 | 0 | 0 | 0.0 | 0 | 0 | 0.0 | 0.0 | 2 | 14,863 | 0.0 | 87.2 | 0 | 0 | 0.0 | 0.0 | |
| ぎふし事業承継特別 | 1 | 16,000 | 53.3 | 1 | 16,000 | 0.3 | 53.3 | 64 | 2,965,286 | 2.3 | 93.5 | 0 | 0 | 0.0 | 0.0 | |
| ぎふし危機関連資金 | 0 | 0 | 0.0 | 0 | 0 | 0.0 | 0.0 | 138 | 5,108,744 | 4.0 | 82.1 | 3 | 38,442 | 10.9 | 0.0 | |
| ぎふし新型コロナ対応資金 | 0 | 0 | 0.0 | 0 | 0 | 0.0 | 0.0 | 3,726 | 56,210,076 | 44.0 | 88.3 | 4 | 59,793 | 16.9 | 1,493.8 | |
| ぎふし伴走支援型特別 | 41 | 1,065,648 | 424.6 | 86 | 2,035,392 | 40.1 | 351.5 | 401 | 7,513,287 | 5.9 | 317.7 | 2 | 46,147 | 13.0 | 0.0 | |
| その他 | 0 | 0 | 0.0 | 0 | 0 | 0.0 | 0.0 | 35 | 239,432 | 0.2 | 85.1 | 0 | 0 | 0.0 | 0.0 | |
| 合計 | 141 | 2,272,048 | 103.1 | 271 | 5,079,691 | 100.0 | 104.5 | 9,113 | 127,645,020 | 100.0 | 96.6 | 31 | 353,731 | 100.0 | 5,626.5 | |