

○事業概況【令和4年2月】

(単位:千円、%)

| 当月中 | | 当月中 前年比 | 項目 | 当期中 | | 当月末 前年比 | |
|-----|-----------|------------|------------|--------|-------------|-------------|-------|
| 件数 | 金額 | | | 件数 | 金額 | | |
| / | / | / | 保証 申込 | 期首繰越 A | 159 | 3,402,730 | 661.9 |
| 114 | 1,978,100 | 25.6 | | 当期中 B | 1,291 | 24,263,836 | 23.8 |
| 0 | 0 | 0.0 | 拒絶 C | 0 | 0 | 0.0 | |
| 0 | 0 | 0.0 | 申込取消 D | 28 | 551,200 | 19.7 | |
| / | 0 | 0.0 | 査定減額 E | / | 142,872 | 5.2 | |
| / | / | / | 調査中 F | 18 | 317,700 | 14.9 | |
| / | / | / | 保証 承諾 | 期首繰越 G | 9,995 | 144,433,178 | 193.5 |
| 109 | 1,896,900 | 33.5 | | 当期中 H | 1,404 | 26,654,794 | 28.1 |
| 0 | 0 | 0.0 | 保証後取消 I | 15 | 193,150 | 17.6 | |
| 113 | 2,424,688 | 75.6 | 償還 J | 1,809 | 35,808,871 | 98.1 | |
| 0 | 0 | 0.0 | 代位弁済(元金) K | 49 | 690,302 | 301.7 | |
| / | / | / | 貸付報告未着 L | 48 | 840,100 | 23.0 | |
| / | / | / | 保証債務残高 M | 9,478 | 133,555,549 | 104.2 | |
| / | / | / | 期首求償権残高 N | 246 | 593,777 | 75.8 | |
| 0 | 0 | 0.0 | 代位 弁済 | 元金 | 49 | 690,302 | 301.7 |
| / | 0 | 0.0 | | 利息 | / | 1,238 | 85.4 |
| 0 | 0 | 0.0 | | 合計 O | 49 | 691,540 | 300.3 |
| 0 | 154 | 0.3 | 回収 P | 7 | 102,220 | 107.0 | |
| 0 | 0 | 0.0 | 償却 Q | 2 | 6,642 | 0.0 | |
| / | / | / | 求償権残高 R | 286 | 1,176,456 | 128.2 | |

A+B=C+D+E+F+H

G+H=I+J+K+L+M

N+O=P+Q+R

実績月別推移表

○保証承諾

(単位:千円、%)

| | 平成31年度 | | 令和2年度 | | 令和3年度 | | |
|-----|--------|------------|-------|-------------|-------|------------|------|
| | 件数 | 金額 | 件数 | 金額 | 件数 | 金額 | 前年比 |
| 4月 | 341 | 4,561,408 | 319 | 7,795,493 | 207 | 3,834,285 | 49.2 |
| 5月 | 302 | 4,434,861 | 812 | 17,517,866 | 114 | 1,977,890 | 11.3 |
| 6月 | 237 | 2,853,394 | 1,123 | 20,131,194 | 123 | 1,978,055 | 9.8 |
| 7月 | 185 | 3,042,037 | 679 | 12,117,786 | 102 | 1,770,931 | 14.6 |
| 8月 | 200 | 3,640,650 | 476 | 8,671,744 | 106 | 2,249,900 | 25.9 |
| 9月 | 195 | 2,980,140 | 314 | 5,772,455 | 133 | 2,221,200 | 38.5 |
| 10月 | 163 | 2,544,296 | 248 | 3,992,188 | 108 | 2,058,751 | 51.6 |
| 11月 | 161 | 3,260,638 | 239 | 4,171,429 | 124 | 2,775,904 | 66.5 |
| 12月 | 169 | 3,205,463 | 349 | 5,970,515 | 166 | 3,627,830 | 60.8 |
| 1月 | 143 | 2,496,165 | 186 | 3,140,048 | 112 | 2,263,148 | 72.1 |
| 2月 | 159 | 2,525,401 | 293 | 5,662,876 | 109 | 1,896,900 | 33.5 |
| 3月 | 276 | 6,200,797 | 830 | 20,713,269 | | | |
| 合計 | 2,531 | 41,745,251 | 5,868 | 115,656,863 | 1,404 | 26,654,794 | 28.1 |

○保証債務残高

(単位:千円、%)

| | 平成31年度 | | 令和2年度 | | 令和3年度 | | |
|-----|--------|------------|-------|-------------|-------|-------------|-------|
| | 件数 | 金額 | 件数 | 金額 | 件数 | 金額 | 前年比 |
| 4月 | 6,658 | 72,298,930 | 6,820 | 76,883,233 | 9,795 | 140,194,812 | 182.3 |
| 5月 | 6,750 | 73,532,866 | 7,186 | 86,644,724 | 9,772 | 139,761,556 | 161.3 |
| 6月 | 6,782 | 74,257,091 | 7,953 | 101,940,779 | 9,710 | 138,912,095 | 136.3 |
| 7月 | 6,789 | 74,130,784 | 8,499 | 113,134,567 | 9,668 | 138,349,055 | 122.3 |
| 8月 | 6,780 | 73,973,601 | 8,789 | 118,151,057 | 9,618 | 137,191,990 | 116.1 |
| 9月 | 6,792 | 73,908,121 | 8,998 | 122,182,658 | 9,579 | 136,464,484 | 111.7 |
| 10月 | 6,783 | 73,427,298 | 9,088 | 123,885,126 | 9,559 | 135,714,529 | 109.5 |
| 11月 | 6,771 | 72,919,918 | 9,166 | 125,224,716 | 9,526 | 135,092,822 | 107.9 |
| 12月 | 6,730 | 72,224,358 | 9,301 | 127,239,928 | 9,517 | 134,820,198 | 106.0 |
| 1月 | 6,689 | 71,500,498 | 9,373 | 127,498,202 | 9,483 | 134,162,337 | 105.2 |
| 2月 | 6,658 | 70,872,851 | 9,429 | 128,113,229 | 9,478 | 133,555,549 | 104.2 |
| 3月 | 6,688 | 72,151,975 | 9,629 | 135,054,447 | | | |

○代位弁済

(単位:千円、%)

| | 平成31年度 | | 令和2年度 | | 令和3年度 | | |
|-----|--------|-----------|-------|---------|-------|---------|----------|
| | 件数 | 金額 | 件数 | 金額 | 件数 | 金額 | 前年比 |
| 4月 | 8 | 46,493 | 5 | 8,138 | 6 | 274,062 | 3,367.8 |
| 5月 | 9 | 95,052 | 2 | 34,931 | 2 | 20,600 | 59.0 |
| 6月 | 8 | 33,936 | 6 | 51,531 | 3 | 24,517 | 47.6 |
| 7月 | 9 | 207,290 | 3 | 8,140 | 4 | 83,235 | 1022.5 |
| 8月 | 2 | 6,136 | 0 | 0 | 6 | 23,274 | 0.0 |
| 9月 | 5 | 60,578 | 3 | 77,539 | 4 | 14,149 | 18.2 |
| 10月 | 3 | 13,022 | 3 | 27,600 | 4 | 44,681 | 161.9 |
| 11月 | 17 | 233,165 | 3 | 4,111 | 2 | 55,004 | 1,337.9 |
| 12月 | 25 | 379,014 | 1 | 103 | 7 | 37,514 | 36,342.8 |
| 1月 | 13 | 118,602 | 3 | 18,180 | 11 | 114,503 | 629.8 |
| 2月 | 4 | 79,986 | 0 | 0 | 0 | 0 | 0.0 |
| 3月 | 6 | 39,279 | 5 | 116,978 | | | |
| 合計 | 109 | 1,312,555 | 34 | 347,251 | 49 | 691,540 | 300.3 |

○保証承諾

(単位:千円)

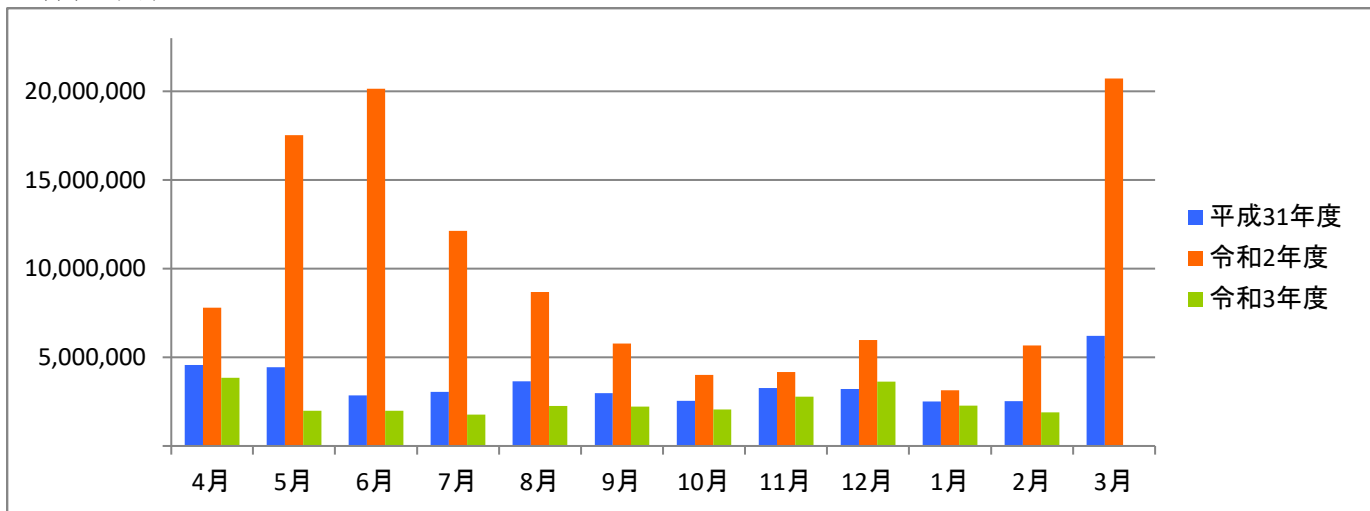

○保証債務残高

(単位:千円)

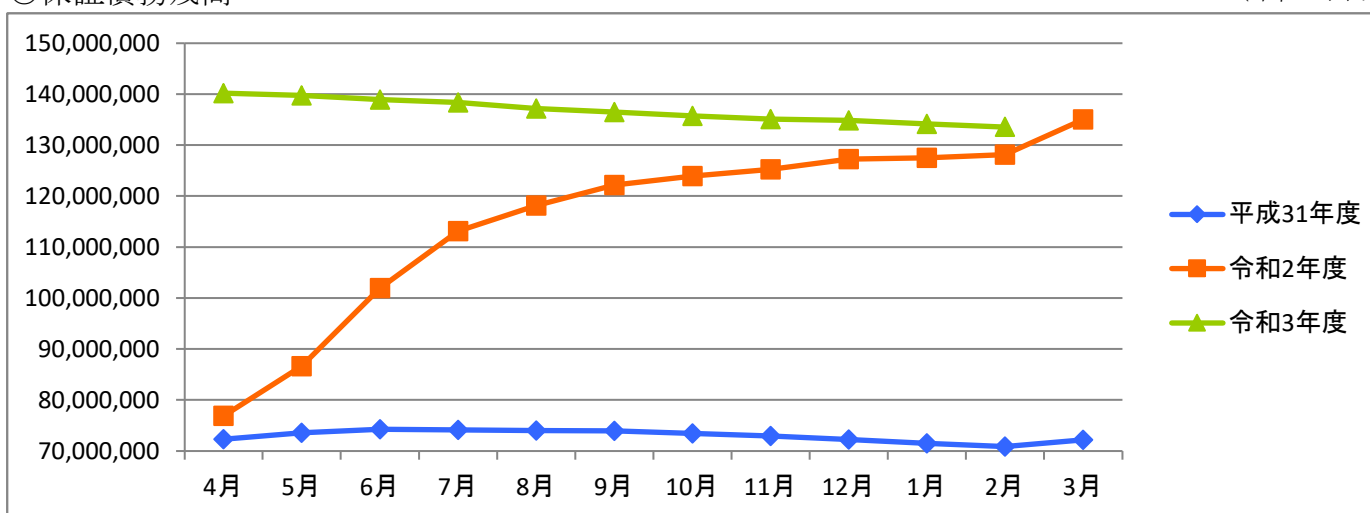

○代位弁済

(単位:千円)

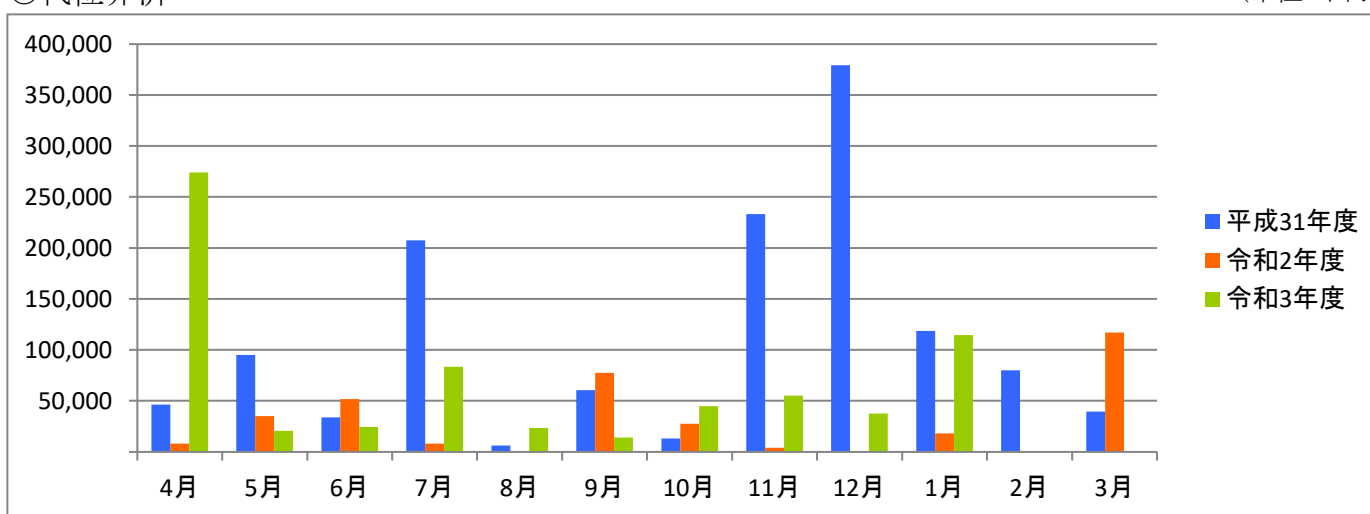

資金使途別・金額別・期間別保証状況

○資金使途別保証状況【令和4年2月】

(単位:千円、%)

| 区分 | 保証承諾 | | | | | | | | 保証債務残高 | | | | 代位弁済 | | | |
|--------|------|-----------|-------|-------|------------|-------|-------|-------|-------------|-------|-------|-----|---------|-------|-------|--|
| | 当月中 | | | 当期中 | | | | 当期中 | | | | 当期中 | | | | |
| | 件数 | 金額 | 前年比 | 件数 | 金額 | 構成比 | 前年比 | 件数 | 金額 | 構成比 | 前年比 | 件数 | 金額 | 構成比 | 前年比 | |
| 運転資金 | 82 | 1,545,400 | 28.4 | 1,153 | 24,182,904 | 90.7 | 26.2 | 8,161 | 124,333,053 | 93.1 | 105.5 | 44 | 624,818 | 90.4 | 291.5 | |
| 設備資金 | 7 | 37,500 | 81.5 | 101 | 634,630 | 2.4 | 128.5 | 591 | 3,432,346 | 2.6 | 90.5 | 2 | 8,196 | 1.2 | 0.0 | |
| 運転設備資金 | 20 | 314,000 | 187.7 | 150 | 1,837,260 | 6.9 | 90.8 | 726 | 5,790,150 | 4.3 | 89.6 | 3 | 58,527 | 8.5 | 367.4 | |
| 合計 | 109 | 1,896,900 | 33.5 | 1,404 | 26,654,794 | 100.0 | 28.1 | 9,478 | 133,555,549 | 100.0 | 104.2 | 49 | 691,540 | 100.0 | 300.3 | |

○金額別保証状況【令和4年2月】

(単位:千円、%)

| 区分 | 保証承諾 | | | | | | | | 保証債務残高 | | | | 代位弁済 | | | |
|-----------|------|-----------|------|-------|------------|-------|------|-------|-------------|-------|-------|-----|---------|-------|-------|--|
| | 当月中 | | | 当期中 | | | | 当期中 | | | | 当期中 | | | | |
| | 件数 | 金額 | 前年比 | 件数 | 金額 | 構成比 | 前年比 | 件数 | 金額 | 構成比 | 前年比 | 件数 | 金額 | 構成比 | 前年比 | |
| 100万円以下 | 1 | 1,000 | 14.3 | 40 | 34,450 | 0.1 | 30.4 | 274 | 153,700 | 0.1 | 95.2 | 1 | 1,002 | 0.1 | 153.5 | |
| 200万円以下 | 2 | 3,500 | 15.8 | 83 | 145,050 | 0.5 | 30.4 | 573 | 661,926 | 0.5 | 93.7 | 2 | 1,770 | 0.3 | 42.9 | |
| 300万円以下 | 7 | 20,500 | 45.2 | 92 | 266,400 | 1.0 | 33.0 | 700 | 1,281,558 | 1.0 | 94.6 | 6 | 10,581 | 1.5 | 189.4 | |
| 500万円以下 | 12 | 56,500 | 47.4 | 194 | 888,683 | 3.3 | 36.1 | 1,210 | 3,811,498 | 2.9 | 95.4 | 9 | 26,228 | 3.8 | 253.8 | |
| 1,000万円以下 | 28 | 233,700 | 48.0 | 294 | 2,545,468 | 9.5 | 22.4 | 2,201 | 14,526,083 | 10.9 | 94.9 | 9 | 50,611 | 7.3 | 143.9 | |
| 1,500万円以下 | 13 | 177,700 | 67.6 | 104 | 1,433,200 | 5.4 | 29.1 | 747 | 7,475,365 | 5.6 | 95.0 | 4 | 39,137 | 5.7 | 289.6 | |
| 2,000万円以下 | 17 | 339,000 | 18.1 | 164 | 3,213,360 | 12.1 | 26.4 | 1,201 | 18,869,676 | 14.1 | 115.1 | 5 | 68,480 | 9.9 | 393.6 | |
| 3,000万円以下 | 16 | 446,000 | 52.0 | 152 | 4,223,283 | 15.8 | 16.2 | 1,170 | 27,387,250 | 20.5 | 93.4 | 4 | 47,886 | 6.9 | 107.6 | |
| 5,000万円以下 | 12 | 568,000 | 62.1 | 240 | 10,946,100 | 41.1 | 42.8 | 952 | 33,480,752 | 25.1 | 100.4 | 4 | 134,297 | 19.4 | 621.4 | |
| 6,000万円以下 | 1 | 51,000 | 6.1 | 21 | 1,229,000 | 4.6 | 76.7 | 200 | 10,529,702 | 7.9 | 391.1 | 1 | 44,020 | 6.4 | 249.1 | |
| 7,000万円以下 | 0 | 0 | 0.0 | 5 | 338,800 | 1.3 | 29.1 | 65 | 2,886,292 | 2.2 | 93.7 | 0 | 0 | 0.0 | 0.0 | |
| 8,000万円以下 | 0 | 0 | 0.0 | 11 | 873,000 | 3.3 | 16.4 | 119 | 7,285,829 | 5.5 | 91.6 | 2 | 87,118 | 12.6 | 145.9 | |
| 1億円以下 | 0 | 0 | 0.0 | 2 | 195,000 | 0.7 | 41.3 | 22 | 1,221,827 | 0.9 | 70.1 | 2 | 180,409 | 26.1 | 0.0 | |
| 2億円以下 | 0 | 0 | 0.0 | 2 | 323,000 | 1.2 | 13.8 | 44 | 3,984,091 | 3.0 | 95.4 | 0 | 0 | 0.0 | 0.0 | |
| 3億円以下 | 0 | 0 | 0.0 | 0 | 0 | 0.0 | 0.0 | 0 | 0 | 0.0 | 0.0 | 0 | 0 | 0.0 | 0.0 | |
| 4億円以下 | 0 | 0 | 0.0 | 0 | 0 | 0.0 | 0.0 | 0 | 0 | 0.0 | 0.0 | 0 | 0 | 0.0 | 0.0 | |
| 5億円以下 | 0 | 0 | 0.0 | 0 | 0 | 0.0 | 0.0 | 0 | 0 | 0.0 | 0.0 | 0 | 0 | 0.0 | 0.0 | |
| 5億円超 | 0 | 0 | 0.0 | 0 | 0 | 0.0 | 0.0 | 0 | 0 | 0.0 | 0.0 | 0 | 0 | 0.0 | 0.0 | |
| 合計 | 109 | 1,896,900 | 33.5 | 1,404 | 26,654,794 | 100.0 | 28.1 | 9,478 | 133,555,549 | 100.0 | 104.2 | 49 | 691,540 | 100.0 | 300.3 | |

○期間別保証状況【令和4年2月】

(単位:千円、%)

| 区分 | 保証承諾 | | | | | | | | 保証債務残高 | | | | 代位弁済 | | | |
|-------|------|-----------|-------|-------|------------|-------|-------|-------|-------------|-------|-------|-----|---------|-------|-------|--|
| | 当月中 | | | 当期中 | | | | 当期中 | | | | 当期中 | | | | |
| | 件数 | 金額 | 前年比 | 件数 | 金額 | 構成比 | 前年比 | 件数 | 金額 | 構成比 | 前年比 | 件数 | 金額 | 構成比 | 前年比 | |
| 3カ月以下 | 2 | 58,000 | 0.0 | 18 | 327,200 | 1.2 | 329.9 | 7 | 134,915 | 0.1 | 189.6 | 0 | 0 | 0.0 | 0.0 | |
| 6カ月以下 | 3 | 33,000 | 173.7 | 32 | 410,300 | 1.5 | 98.6 | 27 | 246,313 | 0.2 | 71.0 | 2 | 92,073 | 13.3 | 0.0 | |
| 1年以下 | 34 | 779,200 | 98.1 | 501 | 13,058,876 | 49.0 | 89.4 | 560 | 14,176,474 | 10.6 | 91.6 | 3 | 60,129 | 8.7 | 849.8 | |
| 2年以下 | 16 | 214,000 | 167.2 | 104 | 1,280,140 | 4.8 | 85.2 | 280 | 3,001,095 | 2.2 | 87.5 | 2 | 10,612 | 1.5 | 81.9 | |
| 3年以下 | 1 | 8,000 | 2.1 | 39 | 450,360 | 1.7 | 6.7 | 547 | 6,262,239 | 4.7 | 102.7 | 1 | 25,026 | 3.6 | 0.0 | |
| 4年以下 | 0 | 0 | 0.0 | 9 | 34,670 | 0.1 | 9.4 | 96 | 437,666 | 0.3 | 85.7 | 0 | 0 | 0.0 | 0.0 | |
| 5年以下 | 9 | 72,300 | 37.1 | 164 | 1,476,990 | 5.5 | 32.3 | 1,290 | 7,027,005 | 5.3 | 93.9 | 5 | 18,834 | 2.7 | 120.9 | |
| 7年以下 | 24 | 327,700 | 46.2 | 245 | 2,961,400 | 11.1 | 25.9 | 2,520 | 21,523,607 | 16.1 | 86.7 | 21 | 98,407 | 14.2 | 546.9 | |
| 10年以下 | 18 | 354,700 | 10.4 | 273 | 6,226,748 | 23.4 | 11.4 | 3,962 | 75,762,413 | 56.7 | 117.5 | 13 | 250,053 | 36.2 | 141.5 | |
| 10年超 | 2 | 50,000 | 0.0 | 19 | 428,110 | 1.6 | 109.2 | 189 | 4,983,821 | 3.7 | 92.6 | 2 | 136,407 | 19.7 | 0.0 | |
| 合計 | 109 | 1,896,900 | 33.5 | 1,404 | 26,654,794 | 100.0 | 28.1 | 9,478 | 133,555,549 | 100.0 | 104.2 | 49 | 691,540 | 100.0 | 300.3 | |

○業種別保証状況【令和4年2月】

(単位:千円、%)

| 区分 | 保証承諾 | | | | | | | | 保証債務残高 | | | | 代位弁済 | | | |
|-------------|------|-----------|-------|-------|------------|-------|------|-------|-------------|-------|-------|-----|---------|-------|---------|--|
| | 当月中 | | | 当期中 | | | | 当期中 | | | | 当期中 | | | | |
| | 件数 | 金額 | 前年比 | 件数 | 金額 | 構成比 | 前年比 | 件数 | 金額 | 構成比 | 前年比 | 件数 | 金額 | 構成比 | 前年比 | |
| 製造業 | 22 | 381,000 | 43.1 | 214 | 4,308,931 | 16.2 | 28.0 | 1,499 | 22,235,331 | 16.6 | 102.6 | 9 | 88,053 | 12.7 | 254.1 | |
| 食料品工業 | 5 | 87,000 | 82.1 | 27 | 721,000 | 2.7 | 40.6 | 135 | 2,671,554 | 2.0 | 109.3 | 3 | 55,493 | 8.0 | 0.0 | |
| 繊維品工業 | 4 | 98,000 | 74.2 | 48 | 1,016,351 | 3.8 | 36.7 | 331 | 4,009,418 | 3.0 | 101.8 | 5 | 30,052 | 4.3 | 115.0 | |
| 木材・木製品工業 | 0 | 0 | 0.0 | 3 | 36,000 | 0.1 | 20.9 | 28 | 383,430 | 0.3 | 116.4 | 0 | 0 | 0.0 | 0.0 | |
| 家具・建具工業 | 0 | 0 | 0.0 | 3 | 65,000 | 0.2 | 10.7 | 63 | 763,526 | 0.6 | 94.5 | 0 | 0 | 0.0 | 0.0 | |
| 紙工業 | 2 | 35,000 | 175.0 | 10 | 295,000 | 1.1 | 46.7 | 46 | 946,919 | 0.7 | 111.7 | 0 | 0 | 0.0 | 0.0 | |
| 印刷・製本業 | 1 | 42,000 | 23.0 | 25 | 504,700 | 1.9 | 30.7 | 151 | 2,304,800 | 1.7 | 99.3 | 0 | 0 | 0.0 | 0.0 | |
| 化学工業 | 0 | 0 | 0.0 | 5 | 59,000 | 0.2 | 20.8 | 20 | 368,820 | 0.3 | 120.9 | 0 | 0 | 0.0 | 0.0 | |
| 石油・石炭製品工業 | 0 | 0 | 0.0 | 0 | 0 | 0.0 | 0.0 | 0 | 0 | 0.0 | 0.0 | 0 | 0 | 0.0 | 0.0 | |
| ゴム・プラスチック工業 | 0 | 0 | 0.0 | 10 | 198,500 | 0.7 | 31.0 | 67 | 992,050 | 0.7 | 98.2 | 0 | 0 | 0.0 | 0.0 | |
| ゴム製品製造業 | 0 | 0 | 0.0 | 0 | 0 | 0.0 | 0.0 | 5 | 58,900 | 0.0 | 99.1 | 0 | 0 | 0.0 | 0.0 | |
| 皮革工業 | 0 | 0 | 0.0 | 0 | 0 | 0.0 | 0.0 | 0 | 0 | 0.0 | 0.0 | 0 | 0 | 0.0 | 0.0 | |
| 窯業 | 0 | 0 | 0.0 | 1 | 20,000 | 0.1 | 20.0 | 19 | 384,119 | 0.3 | 125.8 | 0 | 0 | 0.0 | 0.0 | |
| 機械工業 | 5 | 84,000 | 93.3 | 24 | 656,130 | 2.5 | 35.3 | 129 | 2,523,972 | 1.9 | 102.8 | 0 | 0 | 0.0 | 0.0 | |
| 電気機器工業 | 1 | 10,000 | 100.0 | 5 | 86,000 | 0.3 | 32.7 | 27 | 454,751 | 0.3 | 111.0 | 0 | 0 | 0.0 | 0.0 | |
| 車輜工業 | 0 | 0 | 0.0 | 3 | 30,000 | 0.1 | 8.7 | 25 | 315,666 | 0.2 | 84.0 | 0 | 0 | 0.0 | 0.0 | |
| 船舶工業 | 0 | 0 | 0.0 | 0 | 0 | 0.0 | 0.0 | 0 | 0 | 0.0 | 0.0 | 0 | 0 | 0.0 | 0.0 | |
| 金属工業 | 1 | 5,000 | 6.8 | 14 | 239,700 | 0.9 | 12.1 | 140 | 2,674,673 | 2.0 | 103.0 | 0 | 0 | 0.0 | 0.0 | |
| ソフトウェア業 | 0 | 0 | 0.0 | 5 | 142,000 | 0.5 | 16.2 | 67 | 1,053,216 | 0.8 | 104.1 | 0 | 0 | 0.0 | 0.0 | |
| 情報処理サービス業 | 0 | 0 | 0.0 | 0 | 0 | 0.0 | 0.0 | 2 | 10,450 | 0.0 | 62.0 | 0 | 0 | 0.0 | 0.0 | |
| その他の工業 | 3 | 20,000 | 76.9 | 31 | 239,550 | 0.9 | 17.6 | 244 | 2,319,066 | 1.7 | 95.1 | 1 | 2,508 | 0.4 | 103.5 | |
| 農林漁業 | 0 | 0 | 0.0 | 0 | 0 | 0.0 | 0.0 | 3 | 12,682 | 0.0 | 62.9 | 0 | 0 | 0.0 | 0.0 | |
| 鉱業 | 0 | 0 | 0.0 | 1 | 25,000 | 0.1 | 83.3 | 4 | 105,497 | 0.1 | 158.1 | 0 | 0 | 0.0 | 0.0 | |
| 建設業 | 28 | 471,000 | 28.0 | 380 | 7,170,147 | 26.9 | 28.8 | 2,410 | 33,755,533 | 25.3 | 106.5 | 11 | 158,327 | 22.9 | 1,855.0 | |
| 卸売業 | 12 | 226,000 | 18.2 | 216 | 5,320,660 | 20.0 | 26.8 | 1,539 | 28,680,338 | 21.5 | 104.5 | 16 | 392,307 | 56.7 | 569.3 | |
| 小売業 | 13 | 298,000 | 67.3 | 186 | 3,480,371 | 13.1 | 30.1 | 1,222 | 16,730,337 | 12.5 | 102.8 | 6 | 29,448 | 4.3 | 25.8 | |
| 飲食店 | 1 | 1,500 | 0.4 | 54 | 766,987 | 2.9 | 17.8 | 605 | 5,362,220 | 4.0 | 102.0 | 1 | 5,426 | 0.8 | 295.7 | |
| 運送倉庫業 | 4 | 102,000 | 58.6 | 28 | 730,300 | 2.7 | 33.9 | 161 | 3,193,743 | 2.4 | 110.0 | 0 | 0 | 0.0 | 0.0 | |
| サービス業 | 23 | 326,100 | 43.5 | 271 | 3,846,550 | 14.4 | 26.9 | 1,712 | 19,416,303 | 14.5 | 102.9 | 6 | 17,979 | 2.6 | 839.1 | |
| 不動産業 | 4 | 21,300 | 42.6 | 36 | 427,048 | 1.6 | 43.0 | 199 | 1,976,990 | 1.5 | 103.9 | 0 | 0 | 0.0 | 0.0 | |
| その他の産業 | 2 | 70,000 | 67.3 | 18 | 578,800 | 2.2 | 38.2 | 124 | 2,086,576 | 1.6 | 104.7 | 0 | 0 | 0.0 | 0.0 | |
| 合計 | 109 | 1,896,900 | 33.5 | 1,404 | 26,654,794 | 100.0 | 28.1 | 9,478 | 133,555,549 | 100.0 | 104.2 | 49 | 691,540 | 100.0 | 300.3 | |

○金融機関別保証状況【令和4年2月】

(単位:千円、%)

| 区分 | 保証承諾 | | | | | | | 保証債務残高 | | | | 代位弁済 | | | |
|----------|------|-----------|------|-------|------------|-------|-------|--------|-------------|-------|-------|------|---------|-------|-------|
| | 当月中 | | | 当期中 | | | | 当期中 | | | | 当期中 | | | |
| | 件数 | 金額 | 前年比 | 件数 | 金額 | 構成比 | 前年比 | 件数 | 金額 | 構成比 | 前年比 | 件数 | 金額 | 構成比 | 前年比 |
| みずほ銀行 | 0 | 0 | 0.0 | 0 | 0 | 0.0 | 0.0 | 3 | 67,285 | 0.1 | 74.9 | 0 | 0 | 0.0 | 0.0 |
| 三菱UFJ銀行 | 0 | 0 | 0.0 | 0 | 0 | 0.0 | 0.0 | 24 | 324,077 | 0.2 | 82.5 | 0 | 0 | 0.0 | 0.0 |
| 三井住友銀行 | 0 | 0 | 0.0 | 0 | 0 | 0.0 | 0.0 | 1 | 15,556 | 0.0 | 73.1 | 0 | 0 | 0.0 | 0.0 |
| 小計 | 0 | 0 | 0.0 | 0 | 0 | 0.0 | 0.0 | 28 | 406,918 | 0.3 | 80.8 | 0 | 0 | 0.0 | 0.0 |
| 十六銀行 | 26 | 443,200 | 25.1 | 358 | 6,990,604 | 26.2 | 23.3 | 3,071 | 44,263,966 | 33.1 | 101.1 | 11 | 93,685 | 13.5 | 97.0 |
| 大垣共立銀行 | 15 | 284,700 | 24.8 | 176 | 3,717,826 | 13.9 | 22.2 | 1,271 | 20,937,282 | 15.7 | 107.3 | 5 | 92,128 | 13.3 | 176.5 |
| 北陸銀行 | 0 | 0 | 0.0 | 3 | 180,000 | 0.7 | 39.1 | 26 | 592,695 | 0.4 | 114.1 | 0 | 0 | 0.0 | 0.0 |
| 三十三銀行 | 0 | 0 | 0.0 | 1 | 1,000 | 0.0 | 1.5 | 9 | 85,221 | 0.1 | 122.7 | 0 | 0 | 0.0 | 0.0 |
| 小計 | 41 | 727,900 | 24.8 | 538 | 10,889,430 | 40.9 | 23.1 | 4,377 | 65,879,163 | 49.3 | 103.3 | 16 | 185,812 | 26.9 | 124.9 |
| 愛知銀行 | 1 | 3,000 | 15.0 | 4 | 65,000 | 0.2 | 13.4 | 34 | 515,302 | 0.4 | 109.2 | 0 | 0 | 0.0 | 0.0 |
| 名古屋銀行 | 1 | 11,000 | 15.7 | 4 | 75,000 | 0.3 | 11.3 | 50 | 862,017 | 0.6 | 120.9 | 0 | 0 | 0.0 | 0.0 |
| 中京銀行 | 0 | 0 | 0.0 | 0 | 0 | 0.0 | 0.0 | 1 | 8,376 | 0.0 | 22.0 | 0 | 0 | 0.0 | 0.0 |
| 小計 | 2 | 14,000 | 14.0 | 8 | 140,000 | 0.5 | 11.5 | 85 | 1,385,695 | 1.0 | 107.2 | 0 | 0 | 0.0 | 0.0 |
| 岐阜信用金庫 | 57 | 979,500 | 43.4 | 730 | 14,276,993 | 53.6 | 34.2 | 4,041 | 59,086,039 | 44.2 | 106.5 | 19 | 376,138 | 54.4 | 658.7 |
| 大垣西濃信用金庫 | 2 | 80,000 | 36.4 | 24 | 390,511 | 1.5 | 22.8 | 203 | 1,962,465 | 1.5 | 105.2 | 0 | 0 | 0.0 | 0.0 |
| 関信用金庫 | 0 | 0 | 0.0 | 7 | 55,000 | 0.2 | 12.8 | 84 | 552,577 | 0.4 | 106.8 | 0 | 0 | 0.0 | 0.0 |
| 小計 | 59 | 1,059,500 | 42.5 | 761 | 14,722,504 | 55.2 | 33.5 | 4,328 | 61,601,081 | 46.1 | 106.5 | 19 | 376,138 | 54.4 | 658.8 |
| 商工組合中央金庫 | 0 | 0 | 0.0 | 3 | 64,000 | 0.2 | 100.0 | 11 | 160,577 | 0.1 | 83.0 | 0 | 0 | 0.0 | 0.0 |
| 日本政策金融公庫 | 0 | 0 | 0.0 | 0 | 0 | 0.0 | 0.0 | 0 | 0 | 0.0 | 0.0 | 0 | 0 | 0.0 | 0.0 |
| 小計 | 0 | 0 | 0.0 | 3 | 64,000 | 0.2 | 100.0 | 11 | 160,577 | 0.1 | 83.0 | 0 | 0 | 0.0 | 0.0 |
| 岐阜商工信用組合 | 7 | 95,500 | 77.8 | 94 | 838,860 | 3.1 | 40.0 | 636 | 4,047,167 | 3.0 | 91.7 | 14 | 129,589 | 18.7 | 536.0 |
| 小計 | 7 | 95,500 | 77.8 | 94 | 838,860 | 3.1 | 40.0 | 636 | 4,047,167 | 3.0 | 91.7 | 14 | 129,589 | 18.7 | 536.0 |
| ぎふ農業協同組合 | 0 | 0 | 0.0 | 0 | 0 | 0.0 | 0.0 | 13 | 74,947 | 0.1 | 109.1 | 0 | 0 | 0.0 | 0.0 |
| 小計 | 0 | 0 | 0.0 | 0 | 0 | 0.0 | 0.0 | 13 | 74,947 | 0.1 | 109.1 | 0 | 0 | 0.0 | 0.0 |
| 合計 | 109 | 1,896,900 | 33.5 | 1,404 | 26,654,794 | 100.0 | 28.1 | 9,478 | 133,555,549 | 100.0 | 104.2 | 49 | 691,540 | 100.0 | 300.3 |

○制度別保証状況【令和4年2月】

(単位:千円、%)

| 区分 | 保証承諾 | | | | | | | | 保証債務残高 | | | | 代位弁済 | | | |
|------------------|------|-----------|---------|-------|------------|-------|-------|-------|-------------|-------|-------|----|---------|-------|---------|--|
| | 当月中 | | | 当期中 | | | | | 当期中 | | | | 当期中 | | | |
| | 件数 | 金額 | 前年比 | 件数 | 金額 | 構成比 | 前年比 | 件数 | 金額 | 構成比 | 前年比 | 件数 | 金額 | 構成比 | 前年比 | |
| 協会制度 | 43 | 605,100 | 190.3 | 299 | 5,947,571 | 22.3 | 91.7 | 1,614 | 22,136,156 | 16.6 | 93.5 | 19 | 374,195 | 54.1 | 238.3 | |
| 普通保証 | 6 | 86,800 | 0.0 | 33 | 852,700 | 3.2 | 126.1 | 237 | 4,167,940 | 3.1 | 84.2 | 4 | 231,099 | 33.4 | 0.0 | |
| 無担保保証 | 13 | 129,200 | 143.6 | 106 | 1,422,230 | 5.3 | 152.9 | 693 | 4,825,396 | 3.6 | 88.4 | 7 | 33,368 | 4.8 | 2,428.3 | |
| 当座貸越根保証 | 4 | 140,000 | 164.7 | 39 | 895,000 | 3.4 | 77.4 | 119 | 2,168,234 | 1.6 | 85.5 | 0 | 0 | 0.0 | 0.0 | |
| 無担保当座貸越根保証 | 0 | 0 | 0.0 | 0 | 0 | 0.0 | 0.0 | 2 | 7,285 | 0.0 | 79.8 | 0 | 0 | 0.0 | 0.0 | |
| 事業者カードローン当座貸越根保証 | 12 | 91,000 | 144.4 | 56 | 346,300 | 1.3 | 98.0 | 138 | 820,055 | 0.6 | 89.2 | 0 | 0 | 0.0 | 0.0 | |
| 長期経営資金保証 | 0 | 0 | 0.0 | 0 | 0 | 0.0 | 0.0 | 11 | 244,857 | 0.2 | 72.4 | 1 | 44,020 | 6.4 | 249.1 | |
| 中小企業特定社債保証 | 0 | 0 | 0.0 | 9 | 456,000 | 1.7 | 132.6 | 30 | 1,084,400 | 0.8 | 123.8 | 0 | 0 | 0.0 | 0.0 | |
| 経営安定関連保証 | 1 | 8,400 | 84.0 | 2 | 88,400 | 0.3 | 37.6 | 61 | 904,312 | 0.7 | 79.3 | 2 | 22,719 | 3.3 | 104.6 | |
| 経営革新関連保証 | 0 | 0 | 0.0 | 0 | 0 | 0.0 | 0.0 | 0 | 0 | 0.0 | 0.0 | 0 | 0 | 0.0 | 0.0 | |
| 小口零細企業保証 | 1 | 3,000 | 0.0 | 2 | 6,000 | 0.0 | 0.0 | 12 | 30,623 | 0.0 | 79.6 | 1 | 2,005 | 0.3 | 0.0 | |
| 東日本大震災復興緊急保証 | 0 | 0 | 0.0 | 0 | 0 | 0.0 | 0.0 | 6 | 182,251 | 0.1 | 93.8 | 0 | 0 | 0.0 | 0.0 | |
| 経営力強化保証 | 0 | 0 | 0.0 | 5 | 190,430 | 0.7 | 118.7 | 25 | 611,803 | 0.5 | 90.6 | 1 | 15,410 | 2.2 | 1,652.3 | |
| 経営者保証ガイドライン対応保証 | 0 | 0 | 0.0 | 0 | 0 | 0.0 | 0.0 | 0 | 0 | 0.0 | 0.0 | 0 | 0 | 0.0 | 0.0 | |
| 事業再生保証 | 0 | 0 | 0.0 | 6 | 97,110 | 0.4 | 127.8 | 15 | 228,270 | 0.2 | 139.4 | 0 | 0 | 0.0 | 0.0 | |
| アシスト450 | 0 | 0 | 0.0 | 0 | 0 | 0.0 | 0.0 | 3 | 46,124 | 0.0 | 45.5 | 0 | 0 | 0.0 | 0.0 | |
| 税理士連携 | 0 | 0 | 0.0 | 5 | 133,000 | 0.5 | 100.0 | 5 | 133,000 | 0.1 | 100.0 | 0 | 0 | 0.0 | 0.0 | |
| NEO | 3 | 61,700 | 0.0 | 21 | 772,300 | 2.9 | 79.4 | 101 | 3,464,279 | 2.6 | 107.7 | 0 | 0 | 0.0 | 0.0 | |
| 危機関連 | 0 | 0 | 0.0 | 0 | 0 | 0.0 | 0.0 | 0 | 0 | 0.0 | 0.0 | 0 | 0 | 0.0 | 0.0 | |
| 事業承継特別 | 0 | 0 | 0.0 | 4 | 380,000 | 1.4 | 28.9 | 18 | 1,250,880 | 0.9 | 129.5 | 0 | 0 | 0.0 | 0.0 | |
| 伴走支援型特別 | 3 | 85,000 | 0.0 | 10 | 245,301 | 0.9 | 0.0 | 7 | 160,697 | 0.1 | 0.0 | 0 | 0 | 0.0 | 0.0 | |
| その他 | 0 | 0 | 0.0 | 1 | 62,800 | 0.2 | 884.5 | 131 | 1,805,751 | 1.4 | 96.5 | 3 | 25,574 | 3.7 | 25.0 | |
| 岐阜市制度 | 66 | 1,291,800 | 24.2 | 1,105 | 20,707,223 | 77.7 | 23.4 | 7,864 | 111,419,393 | 83.4 | 106.7 | 30 | 317,346 | 45.9 | 433.1 | |
| 中小企業振興資金 | 2 | 30,000 | 500.0 | 32 | 175,100 | 0.7 | 125.0 | 244 | 928,000 | 0.7 | 80.3 | 6 | 28,316 | 4.1 | 256.7 | |
| 経営環境変動対策資金 | 8 | 150,000 | 64.9 | 73 | 1,128,630 | 4.2 | 21.9 | 825 | 9,235,723 | 6.9 | 78.8 | 7 | 156,910 | 22.7 | 9,086.4 | |
| ぎふしアシスト短期資金 | 26 | 668,000 | 93.6 | 391 | 10,413,400 | 39.1 | 87.1 | 417 | 11,057,111 | 8.3 | 86.6 | 2 | 50,110 | 7.2 | 0.0 | |
| 創業者支援資金 | 0 | 0 | 0.0 | 31 | 223,100 | 0.8 | 272.1 | 138 | 521,172 | 0.4 | 129.1 | 2 | 3,368 | 0.5 | 0.0 | |
| みらい戦略資金 | 1 | 40,000 | 0.0 | 2 | 55,300 | 0.2 | 0.0 | 14 | 96,744 | 0.1 | 130.8 | 0 | 0 | 0.0 | 0.0 | |
| 雇用促進資金 | 0 | 0 | 0.0 | 0 | 0 | 0.0 | 0.0 | 51 | 328,169 | 0.2 | 70.4 | 0 | 0 | 0.0 | 0.0 | |
| ぎふし返済おまとめ資金 | 0 | 0 | 0.0 | 0 | 0 | 0.0 | 0.0 | 6 | 78,516 | 0.1 | 86.9 | 0 | 0 | 0.0 | 0.0 | |
| 小口零細企業資金 | 8 | 38,300 | 137.4 | 182 | 811,730 | 3.0 | 137.6 | 1,183 | 2,861,102 | 2.1 | 87.9 | 3 | 4,503 | 0.7 | 45.9 | |
| 短期資金 | 2 | 34,000 | 178.9 | 49 | 523,500 | 2.0 | 94.7 | 49 | 532,610 | 0.4 | 92.9 | 1 | 10,019 | 1.4 | 141.6 | |
| ぎふし経営力強化資金 | 6 | 150,000 | 1,034.1 | 85 | 2,136,563 | 8.0 | 148.8 | 557 | 8,518,188 | 6.4 | 86.4 | 1 | 25,037 | 3.6 | 57.4 | |
| 事業所建設等促進資金 | 0 | 0 | 0.0 | 4 | 60,000 | 0.2 | 148.9 | 55 | 1,138,849 | 0.9 | 92.6 | 0 | 0 | 0.0 | 0.0 | |
| ぎふし事業承継資金 | 0 | 0 | 0.0 | 0 | 0 | 0.0 | 0.0 | 2 | 17,602 | 0.0 | 25.0 | 0 | 0 | 0.0 | 0.0 | |
| ぎふし事業承継特別 | 0 | 0 | 0.0 | 13 | 678,000 | 2.5 | 21.7 | 60 | 3,264,221 | 2.4 | 112.9 | 0 | 0 | 0.0 | 0.0 | |
| ぎふし危機関連資金 | 0 | 0 | 0.0 | 13 | 432,500 | 1.6 | 6.1 | 156 | 6,317,709 | 4.7 | 97.8 | 1 | 5,426 | 0.8 | 0.0 | |
| ぎふし新型コロナ対応資金 | 0 | 0 | 0.0 | 132 | 2,533,900 | 9.5 | 4.3 | 3,977 | 64,854,454 | 48.6 | 122.2 | 7 | 33,657 | 4.9 | 0.0 | |
| ぎふし伴走支援型特別 | 13 | 181,500 | 0.0 | 98 | 1,535,500 | 5.8 | 0.0 | 90 | 1,361,036 | 1.0 | 0.0 | 0 | 0 | 0.0 | 0.0 | |
| その他 | 0 | 0 | 0.0 | 0 | 0 | 0.0 | 0.0 | 40 | 308,186 | 0.2 | 84.6 | 0 | 0 | 0.0 | 0.0 | |
| 合計 | 109 | 1,896,900 | 33.5 | 1,404 | 26,654,794 | 100.0 | 28.1 | 9,478 | 133,555,549 | 100.0 | 104.2 | 49 | 691,540 | 100.0 | 300.3 | |