

○事業概況【令和3年8月】

(単位:千円、%)

| 当月中 | | 当月中 前年比 | 項目 | 当期中 | | 当月末 前年比 | |
|-----|-----------|------------|------------|--------|-------------|-------------|-------|
| 件数 | 金額 | | | 件数 | 金額 | | |
| / | / | / | 保証 申込 | 期首繰越 A | 159 | 3,402,730 | 661.9 |
| 107 | 1,968,200 | 21.0 | | 当期中 B | 526 | 9,038,103 | 12.7 |
| 0 | 0 | 0.0 | 拒絶 C | 0 | 0 | 0.0 | |
| 3 | 65,000 | 14.2 | 申込取消 D | 23 | 443,200 | 24.2 | |
| / | 0 | 0.0 | 査定減額 E | / | 128,272 | 6.6 | |
| / | / | / | 調査中 F | 10 | 58,300 | 3.2 | |
| / | / | / | 保証 承諾 | 期首繰越 G | 9,995 | 144,433,178 | 193.5 |
| 106 | 2,249,900 | 25.9 | | 当期中 H | 652 | 11,811,061 | 17.8 |
| 1 | 10,000 | 9.1 | 保証後取消 I | 12 | 161,800 | 20.8 | |
| 161 | 3,665,287 | 89.3 | 償還 J | 950 | 17,665,239 | 102.8 | |
| 6 | 23,189 | 0.0 | 代位弁済(元金) K | 21 | 425,111 | 416.1 | |
| / | / | / | 貸付報告未着 L | 46 | 800,100 | 17.2 | |
| / | / | / | 保証債務残高 M | 9,618 | 137,191,990 | 116.1 | |
| / | / | / | 期首求償権残高 N | 246 | 593,777 | 75.8 | |
| 6 | 23,189 | 0.0 | 代位 弁済 | 元金 | 21 | 425,111 | 416.1 |
| / | 85 | 0.0 | | 利息 | / | 578 | 100.3 |
| 6 | 23,274 | 0.0 | | 合計 O | 21 | 425,689 | 414.3 |
| 1 | 7,834 | 795.8 | 回収 P | 6 | 88,319 | 616.7 | |
| 0 | 0 | 0.0 | 償却 Q | 2 | 6,642 | 0.0 | |
| / | / | / | 求償権残高 R | 259 | 924,505 | 106.1 | |

A+B=C+D+E+F+H

G+H=I+J+K+L+M

N+O=P+Q+R

実績月別推移表

○保証承諾

(単位:千円、%)

| | 平成31年度 | | 令和2年度 | | 令和3年度 | | |
|-----|--------|------------|-------|-------------|-------|------------|------|
| | 件数 | 金額 | 件数 | 金額 | 件数 | 金額 | 前年比 |
| 4月 | 341 | 4,561,408 | 319 | 7,795,493 | 207 | 3,834,285 | 49.2 |
| 5月 | 302 | 4,434,861 | 812 | 17,517,866 | 114 | 1,977,890 | 11.3 |
| 6月 | 237 | 2,853,394 | 1,123 | 20,131,194 | 123 | 1,978,055 | 9.8 |
| 7月 | 185 | 3,042,037 | 679 | 12,117,786 | 102 | 1,770,931 | 14.6 |
| 8月 | 200 | 3,640,650 | 476 | 8,671,744 | 106 | 2,249,900 | 25.9 |
| 9月 | 195 | 2,980,140 | 314 | 5,772,455 | | | |
| 10月 | 163 | 2,544,296 | 248 | 3,992,188 | | | |
| 11月 | 161 | 3,260,638 | 239 | 4,171,429 | | | |
| 12月 | 169 | 3,205,463 | 349 | 5,970,515 | | | |
| 1月 | 143 | 2,496,165 | 186 | 3,140,048 | | | |
| 2月 | 159 | 2,525,401 | 293 | 5,662,876 | | | |
| 3月 | 276 | 6,200,797 | 830 | 20,713,269 | | | |
| 合計 | 2,531 | 41,745,251 | 5,868 | 115,656,863 | 652 | 11,811,061 | 17.8 |

○保証債務残高

(単位:千円、%)

| | 平成31年度 | | 令和2年度 | | 令和3年度 | | |
|-----|--------|------------|-------|-------------|-------|-------------|-------|
| | 件数 | 金額 | 件数 | 金額 | 件数 | 金額 | 前年比 |
| 4月 | 6,658 | 72,298,930 | 6,820 | 76,883,233 | 9,795 | 140,194,812 | 182.3 |
| 5月 | 6,750 | 73,532,866 | 7,186 | 86,644,724 | 9,772 | 139,761,556 | 161.3 |
| 6月 | 6,782 | 74,257,091 | 7,953 | 101,940,779 | 9,710 | 138,912,095 | 136.3 |
| 7月 | 6,789 | 74,130,784 | 8,499 | 113,134,567 | 9,668 | 138,349,055 | 122.3 |
| 8月 | 6,780 | 73,973,601 | 8,789 | 118,151,057 | 9,618 | 137,191,990 | 116.1 |
| 9月 | 6,792 | 73,908,121 | 8,998 | 122,182,658 | | | |
| 10月 | 6,783 | 73,427,298 | 9,088 | 123,885,126 | | | |
| 11月 | 6,771 | 72,919,918 | 9,166 | 125,224,716 | | | |
| 12月 | 6,730 | 72,224,358 | 9,301 | 127,239,928 | | | |
| 1月 | 6,689 | 71,500,498 | 9,373 | 127,498,202 | | | |
| 2月 | 6,658 | 70,872,851 | 9,429 | 128,113,229 | | | |
| 3月 | 6,688 | 72,151,975 | 9,629 | 135,054,447 | | | |

○代位弁済

(単位:千円、%)

| | 平成31年度 | | 令和2年度 | | 令和3年度 | | |
|-----|--------|-----------|-------|---------|-------|---------|---------|
| | 件数 | 金額 | 件数 | 金額 | 件数 | 金額 | 前年比 |
| 4月 | 8 | 46,493 | 5 | 8,138 | 6 | 274,062 | 3,367.8 |
| 5月 | 9 | 95,052 | 2 | 34,931 | 2 | 20,600 | 59.0 |
| 6月 | 8 | 33,936 | 6 | 51,531 | 3 | 24,517 | 47.6 |
| 7月 | 9 | 207,290 | 3 | 8,140 | 4 | 83,235 | 1022.5 |
| 8月 | 2 | 6,136 | 0 | 0 | 6 | 23,274 | 0.0 |
| 9月 | 5 | 60,578 | 3 | 77,539 | | | |
| 10月 | 3 | 13,022 | 3 | 27,600 | | | |
| 11月 | 17 | 233,165 | 3 | 4,111 | | | |
| 12月 | 25 | 379,014 | 1 | 103 | | | |
| 1月 | 13 | 118,602 | 3 | 18,180 | | | |
| 2月 | 4 | 79,986 | 0 | 0 | | | |
| 3月 | 6 | 39,279 | 5 | 116,978 | | | |
| 合計 | 109 | 1,312,555 | 34 | 347,251 | 21 | 425,689 | 414.3 |

○保証承諾

(単位:千円)

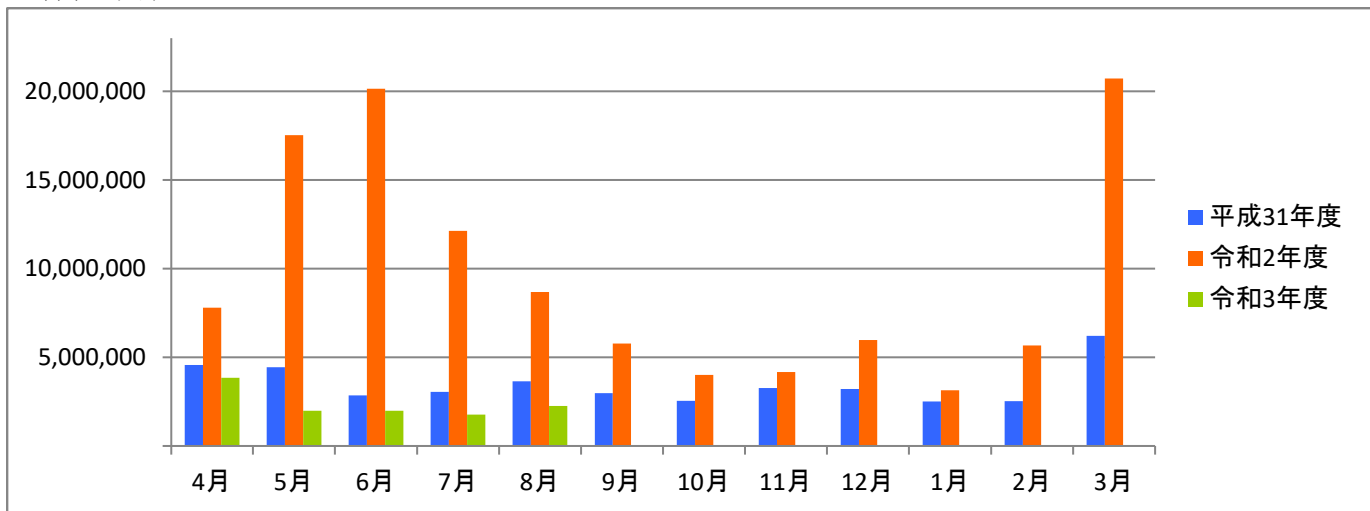

○保証債務残高

(単位:千円)

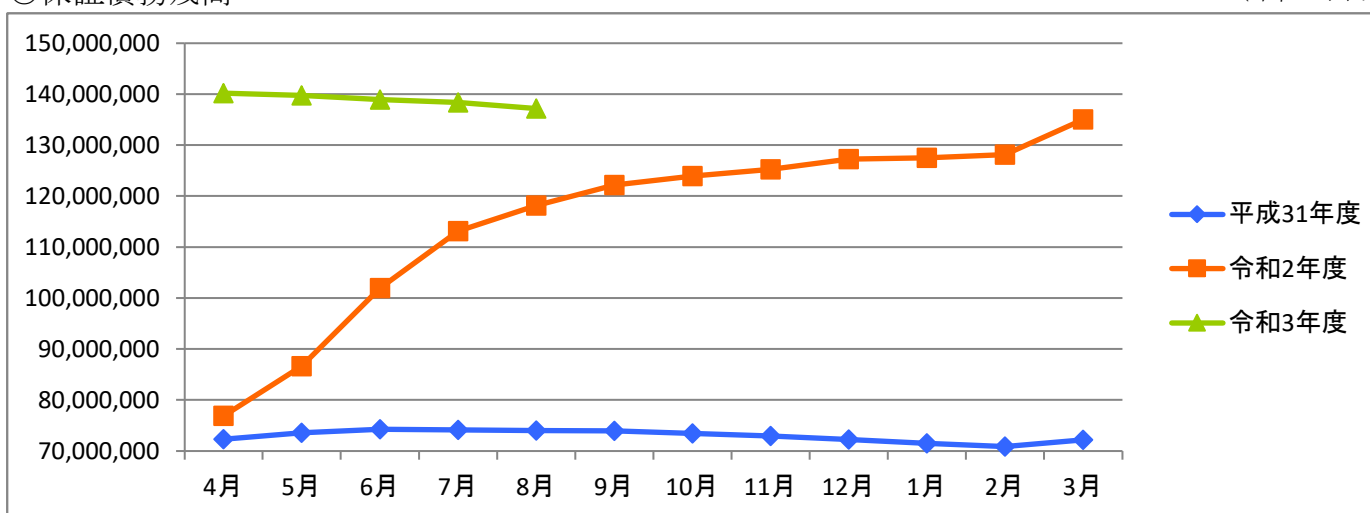

○代位弁済

(単位:千円)

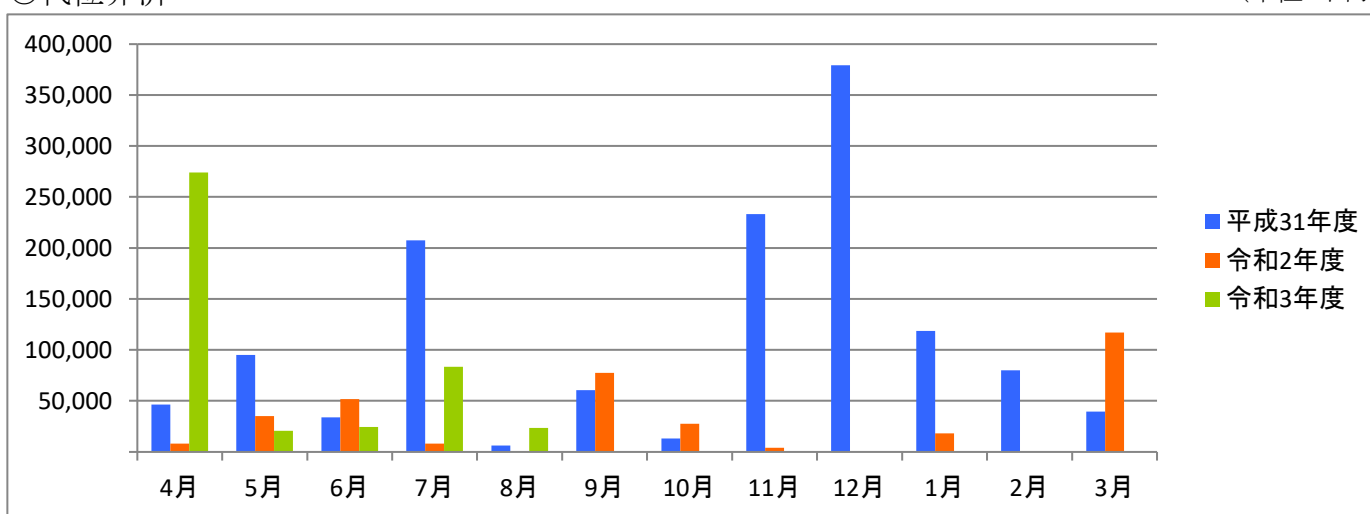

資金使途別・金額別・期間別保証状況

○資金使途別保証状況【令和3年8月】

(単位:千円、%)

| 区分 | 保証承諾 | | | | | | | | 保証債務残高 | | | | 代位弁済 | | | |
|--------|------|-----------|-------|-----|------------|-------|-------|-------|-------------|-------|-------|-----|---------|-------|-------|--|
| | 当月中 | | | 当期中 | | | | 当期中 | | | | 当期中 | | | | |
| | 件数 | 金額 | 前年比 | 件数 | 金額 | 構成比 | 前年比 | 件数 | 金額 | 構成比 | 前年比 | 件数 | 金額 | 構成比 | 前年比 | |
| 運転資金 | 87 | 2,022,100 | 24.0 | 545 | 10,843,131 | 91.8 | 16.7 | 8,274 | 127,629,075 | 93.0 | 119.0 | 20 | 420,118 | 98.7 | 430.2 | |
| 設備資金 | 8 | 84,800 | 189.3 | 45 | 355,730 | 3.0 | 159.8 | 598 | 3,605,690 | 2.6 | 90.7 | 1 | 5,571 | 1.3 | 0.0 | |
| 運転設備資金 | 11 | 143,000 | 70.9 | 62 | 612,200 | 5.2 | 62.0 | 746 | 5,957,225 | 4.3 | 86.6 | 0 | 0 | 0.0 | 0.0 | |
| 合計 | 106 | 2,249,900 | 25.9 | 652 | 11,811,061 | 100.0 | 17.8 | 9,618 | 137,191,990 | 100.0 | 116.1 | 21 | 425,689 | 100.0 | 414.3 | |

○金額別保証状況【令和3年8月】

(単位:千円、%)

| 区分 | 保証承諾 | | | | | | | | 保証債務残高 | | | | 代位弁済 | | | |
|-----------|------|-----------|------|-----|------------|-------|-------|-------|-------------|-------|-------|-----|---------|-------|-------|--|
| | 当月中 | | | 当期中 | | | | 当期中 | | | | 当期中 | | | | |
| | 件数 | 金額 | 前年比 | 件数 | 金額 | 構成比 | 前年比 | 件数 | 金額 | 構成比 | 前年比 | 件数 | 金額 | 構成比 | 前年比 | |
| 100万円以下 | 4 | 4,000 | 40.3 | 27 | 23,050 | 0.2 | 32.5 | 275 | 168,890 | 0.1 | 113.2 | 0 | 0 | 0.0 | 0.0 | |
| 200万円以下 | 6 | 12,000 | 27.0 | 40 | 69,160 | 0.6 | 22.4 | 578 | 686,004 | 0.5 | 102.7 | 1 | 489 | 0.1 | 12.1 | |
| 300万円以下 | 2 | 6,000 | 7.6 | 41 | 118,900 | 1.0 | 22.8 | 715 | 1,359,198 | 1.0 | 103.2 | 3 | 4,650 | 1.1 | 255.3 | |
| 500万円以下 | 18 | 85,100 | 37.2 | 103 | 477,090 | 4.0 | 30.3 | 1,248 | 3,983,295 | 2.9 | 107.0 | 2 | 8,137 | 1.9 | 78.7 | |
| 1,000万円以下 | 20 | 174,500 | 13.5 | 144 | 1,257,276 | 10.6 | 16.6 | 2,233 | 15,069,930 | 11.0 | 112.0 | 2 | 8,133 | 1.9 | 73.0 | |
| 1,500万円以下 | 3 | 41,000 | 9.5 | 42 | 585,000 | 5.0 | 17.9 | 757 | 7,701,000 | 5.6 | 104.1 | 2 | 19,093 | 4.5 | 141.3 | |
| 2,000万円以下 | 14 | 280,000 | 25.2 | 77 | 1,517,700 | 12.8 | 20.7 | 1,220 | 19,539,716 | 14.2 | 134.7 | 3 | 40,710 | 9.6 | 234.0 | |
| 3,000万円以下 | 10 | 263,300 | 19.1 | 60 | 1,674,285 | 14.2 | 7.6 | 1,174 | 27,910,274 | 20.3 | 98.6 | 3 | 36,901 | 8.7 | 82.9 | |
| 5,000万円以下 | 28 | 1,308,000 | 38.1 | 92 | 4,163,600 | 35.3 | 27.1 | 959 | 33,856,735 | 24.7 | 115.0 | 1 | 40,048 | 9.4 | 0.0 | |
| 6,000万円以下 | 0 | 0 | 0.0 | 15 | 894,000 | 7.6 | 138.0 | 201 | 10,739,521 | 7.8 | 415.7 | 0 | 0 | 0.0 | 0.0 | |
| 7,000万円以下 | 0 | 0 | 0.0 | 2 | 140,000 | 1.2 | 17.1 | 65 | 2,934,572 | 2.1 | 103.4 | 0 | 0 | 0.0 | 0.0 | |
| 8,000万円以下 | 1 | 76,000 | 47.5 | 6 | 473,000 | 4.0 | 10.6 | 123 | 7,563,373 | 5.5 | 99.0 | 2 | 87,118 | 20.5 | 0.0 | |
| 1億円以下 | 0 | 0 | 0.0 | 1 | 95,000 | 0.8 | 25.5 | 25 | 1,437,270 | 1.0 | 86.8 | 2 | 180,409 | 42.4 | 0.0 | |
| 2億円以下 | 0 | 0 | 0.0 | 2 | 323,000 | 2.7 | 16.0 | 45 | 4,242,212 | 3.1 | 94.5 | 0 | 0 | 0.0 | 0.0 | |
| 3億円以下 | 0 | 0 | 0.0 | 0 | 0 | 0.0 | 0.0 | 0 | 0 | 0.0 | 0.0 | 0 | 0 | 0.0 | 0.0 | |
| 4億円以下 | 0 | 0 | 0.0 | 0 | 0 | 0.0 | 0.0 | 0 | 0 | 0.0 | 0.0 | 0 | 0 | 0.0 | 0.0 | |
| 5億円以下 | 0 | 0 | 0.0 | 0 | 0 | 0.0 | 0.0 | 0 | 0 | 0.0 | 0.0 | 0 | 0 | 0.0 | 0.0 | |
| 5億円超 | 0 | 0 | 0.0 | 0 | 0 | 0.0 | 0.0 | 0 | 0 | 0.0 | 0.0 | 0 | 0 | 0.0 | 0.0 | |
| 合計 | 106 | 2,249,900 | 25.9 | 652 | 11,811,061 | 100.0 | 17.8 | 9,618 | 137,191,990 | 100.0 | 116.1 | 21 | 425,689 | 100.0 | 414.3 | |

○期間別保証状況【令和3年8月】

(単位:千円、%)

| 区分 | 保証承諾 | | | | | | | | 保証債務残高 | | | | 代位弁済 | | | |
|-------|------|-----------|-------|-----|------------|-------|-------|-------|-------------|-------|-------|-----|---------|-------|-------|--|
| | 当月中 | | | 当期中 | | | | 当期中 | | | | 当期中 | | | | |
| | 件数 | 金額 | 前年比 | 件数 | 金額 | 構成比 | 前年比 | 件数 | 金額 | 構成比 | 前年比 | 件数 | 金額 | 構成比 | 前年比 | |
| 3カ月以下 | 1 | 20,000 | 0.0 | 4 | 81,000 | 0.7 | 270.0 | 4 | 88,000 | 0.1 | 676.9 | 0 | 0 | 0.0 | 0.0 | |
| 6カ月以下 | 4 | 100,000 | 163.1 | 10 | 194,000 | 1.6 | 89.9 | 18 | 260,120 | 0.2 | 73.6 | 2 | 92,073 | 21.6 | 0.0 | |
| 1年以下 | 53 | 1,514,800 | 88.3 | 226 | 5,428,978 | 46.0 | 86.9 | 583 | 14,543,060 | 10.6 | 87.4 | 1 | 40,048 | 9.4 | 0.0 | |
| 2年以下 | 9 | 78,000 | 45.1 | 44 | 411,500 | 3.5 | 57.9 | 293 | 3,090,450 | 2.3 | 84.2 | 1 | 8,119 | 1.9 | 195.3 | |
| 3年以下 | 2 | 2,000 | 0.3 | 27 | 364,410 | 3.1 | 7.1 | 550 | 6,962,034 | 5.1 | 142.3 | 1 | 25,026 | 5.9 | 0.0 | |
| 4年以下 | 0 | 0 | 0.0 | 3 | 24,000 | 0.2 | 9.5 | 98 | 491,940 | 0.4 | 106.4 | 0 | 0 | 0.0 | 0.0 | |
| 5年以下 | 13 | 173,800 | 61.0 | 77 | 691,060 | 5.9 | 21.7 | 1,310 | 7,308,722 | 5.3 | 101.3 | 1 | 672 | 0.2 | 11.8 | |
| 7年以下 | 14 | 120,300 | 13.3 | 92 | 761,800 | 6.4 | 8.7 | 2,614 | 22,882,424 | 16.7 | 88.2 | 8 | 43,323 | 10.2 | 283.1 | |
| 10年以下 | 10 | 241,000 | 5.2 | 159 | 3,668,803 | 31.1 | 8.9 | 3,956 | 76,412,186 | 55.7 | 143.2 | 6 | 124,040 | 29.1 | 159.9 | |
| 10年超 | 0 | 0 | 0.0 | 10 | 185,510 | 1.6 | 75.1 | 192 | 5,153,055 | 3.8 | 92.1 | 1 | 92,387 | 21.7 | 0.0 | |
| 合計 | 106 | 2,249,900 | 25.9 | 652 | 11,811,061 | 100.0 | 17.8 | 9,618 | 137,191,990 | 100.0 | 116.1 | 21 | 425,689 | 100.0 | 414.3 | |

○業種別保証状況【令和3年8月】

(単位:千円、%)

| 区分 | 保証承諾 | | | | | | | | 保証債務残高 | | | | 代位弁済 | | | |
|-------------|------|-----------|-------|-----|------------|-------|------|-------|-------------|-------|-------|-----|---------|-------|---------|--|
| | 当月中 | | | 当期中 | | | | 当期中 | | | | 当期中 | | | | |
| | 件数 | 金額 | 前年比 | 件数 | 金額 | 構成比 | 前年比 | 件数 | 金額 | 構成比 | 前年比 | 件数 | 金額 | 構成比 | 前年比 | |
| 製造業 | 17 | 339,000 | 21.8 | 101 | 2,094,530 | 17.7 | 19.7 | 1,528 | 23,079,629 | 16.8 | 117.8 | 4 | 25,006 | 5.9 | 390.4 | |
| 食料品工業 | 3 | 93,000 | 54.0 | 14 | 384,000 | 3.3 | 31.7 | 142 | 2,809,006 | 2.0 | 125.1 | 1 | 489 | 0.1 | 0.0 | |
| 繊維品工業 | 2 | 15,000 | 9.6 | 22 | 540,200 | 4.6 | 26.3 | 338 | 4,126,192 | 3.0 | 109.5 | 3 | 24,517 | 5.8 | 1,346.5 | |
| 木材・木製品工業 | 1 | 5,000 | 25.0 | 2 | 35,000 | 0.3 | 28.2 | 30 | 406,018 | 0.3 | 119.4 | 0 | 0 | 0.0 | 0.0 | |
| 家具・建具工業 | 0 | 0 | 0.0 | 1 | 5,000 | 0.0 | 2.0 | 68 | 834,366 | 0.6 | 131.7 | 0 | 0 | 0.0 | 0.0 | |
| 紙工業 | 0 | 0 | 0.0 | 4 | 170,000 | 1.4 | 38.2 | 48 | 1,013,090 | 0.7 | 123.6 | 0 | 0 | 0.0 | 0.0 | |
| 印刷・製本業 | 4 | 160,000 | 63.5 | 14 | 282,700 | 2.4 | 24.0 | 153 | 2,413,254 | 1.8 | 105.5 | 0 | 0 | 0.0 | 0.0 | |
| 化学工業 | 0 | 0 | 0.0 | 3 | 52,000 | 0.4 | 18.9 | 20 | 376,974 | 0.3 | 123.9 | 0 | 0 | 0.0 | 0.0 | |
| 石油・石炭製品工業 | 0 | 0 | 0.0 | 0 | 0 | 0.0 | 0.0 | 0 | 0 | 0.0 | 0.0 | 0 | 0 | 0.0 | 0.0 | |
| ゴム・プラスチック工業 | 1 | 20,000 | 18.9 | 2 | 26,500 | 0.2 | 6.3 | 68 | 1,019,282 | 0.7 | 111.0 | 0 | 0 | 0.0 | 0.0 | |
| ゴム製品製造業 | 0 | 0 | 0.0 | 0 | 0 | 0.0 | 0.0 | 5 | 59,245 | 0.0 | 193.2 | 0 | 0 | 0.0 | 0.0 | |
| 皮革工業 | 0 | 0 | 0.0 | 0 | 0 | 0.0 | 0.0 | 0 | 0 | 0.0 | 0.0 | 0 | 0 | 0.0 | 0.0 | |
| 窯業 | 0 | 0 | 0.0 | 1 | 20,000 | 0.2 | 21.1 | 20 | 405,157 | 0.3 | 134.6 | 0 | 0 | 0.0 | 0.0 | |
| 機械工業 | 1 | 20,000 | 14.2 | 6 | 188,630 | 1.6 | 14.7 | 128 | 2,544,987 | 1.9 | 112.6 | 0 | 0 | 0.0 | 0.0 | |
| 電気機器工業 | 0 | 0 | 0.0 | 4 | 76,000 | 0.6 | 42.5 | 28 | 469,479 | 0.3 | 146.6 | 0 | 0 | 0.0 | 0.0 | |
| 車輜工業 | 1 | 10,000 | 142.9 | 2 | 20,000 | 0.2 | 9.3 | 25 | 343,951 | 0.3 | 121.3 | 0 | 0 | 0.0 | 0.0 | |
| 船舶工業 | 0 | 0 | 0.0 | 0 | 0 | 0.0 | 0.0 | 0 | 0 | 0.0 | 0.0 | 0 | 0 | 0.0 | 0.0 | |
| 金属工業 | 0 | 0 | 0.0 | 1 | 13,000 | 0.1 | 1.1 | 143 | 2,721,165 | 2.0 | 134.6 | 0 | 0 | 0.0 | 0.0 | |
| ソフトウェア業 | 1 | 9,000 | 3.3 | 3 | 77,000 | 0.7 | 12.5 | 68 | 1,086,945 | 0.8 | 139.1 | 0 | 0 | 0.0 | 0.0 | |
| 情報処理サービス業 | 0 | 0 | 0.0 | 0 | 0 | 0.0 | 0.0 | 2 | 10,750 | 0.0 | 56.6 | 0 | 0 | 0.0 | 0.0 | |
| その他の工業 | 3 | 7,000 | 5.7 | 22 | 204,500 | 1.7 | 19.6 | 242 | 2,439,769 | 1.8 | 108.2 | 0 | 0 | 0.0 | 0.0 | |
| 農林漁業 | 0 | 0 | 0.0 | 0 | 0 | 0.0 | 0.0 | 3 | 16,426 | 0.0 | 68.7 | 0 | 0 | 0.0 | 0.0 | |
| 鉱業 | 0 | 0 | 0.0 | 0 | 0 | 0.0 | 0.0 | 5 | 114,942 | 0.1 | 147.2 | 0 | 0 | 0.0 | 0.0 | |
| 建設業 | 30 | 653,300 | 30.2 | 176 | 2,903,903 | 24.6 | 17.5 | 2,435 | 34,569,557 | 25.2 | 119.5 | 7 | 112,965 | 26.5 | 2,507.0 | |
| 卸売業 | 16 | 366,000 | 19.8 | 96 | 2,471,260 | 20.9 | 18.1 | 1,568 | 29,582,525 | 21.6 | 116.5 | 8 | 280,663 | 65.9 | 512.6 | |
| 小売業 | 9 | 120,800 | 15.1 | 73 | 1,343,891 | 11.4 | 16.9 | 1,241 | 17,221,521 | 12.6 | 113.1 | 0 | 0 | 0.0 | 0.0 | |
| 飲食店 | 1 | 5,000 | 4.7 | 34 | 474,547 | 4.0 | 14.4 | 621 | 5,656,707 | 4.1 | 114.2 | 0 | 0 | 0.0 | 0.0 | |
| 運送倉庫業 | 3 | 75,500 | 61.9 | 12 | 257,500 | 2.2 | 16.3 | 162 | 3,155,032 | 2.3 | 114.3 | 0 | 0 | 0.0 | 0.0 | |
| サービス業 | 26 | 577,300 | 30.5 | 137 | 1,894,680 | 16.0 | 17.7 | 1,729 | 19,663,153 | 14.3 | 113.8 | 2 | 7,054 | 1.7 | 329.2 | |
| 不動産業 | 3 | 73,000 | 105.8 | 17 | 226,950 | 1.9 | 30.4 | 199 | 1,994,208 | 1.5 | 101.2 | 0 | 0 | 0.0 | 0.0 | |
| その他の産業 | 1 | 40,000 | 32.5 | 6 | 143,800 | 1.2 | 13.7 | 127 | 2,138,290 | 1.6 | 109.5 | 0 | 0 | 0.0 | 0.0 | |
| 合計 | 106 | 2,249,900 | 25.9 | 652 | 11,811,061 | 100.0 | 17.8 | 9,618 | 137,191,990 | 100.0 | 116.1 | 21 | 425,689 | 100.0 | 414.3 | |

○金融機関別保証状況【令和3年8月】

(単位:千円、%)

| 区分 | 保証承諾 | | | | | | | 保証債務残高 | | | | 代位弁済 | | | |
|----------|------|-----------|------|-----|------------|-------|-------|--------|-------------|-------|-------|------|---------|-------|---------|
| | 当月中 | | | 当期中 | | | | 当期中 | | | | 当期中 | | | |
| | 件数 | 金額 | 前年比 | 件数 | 金額 | 構成比 | 前年比 | 件数 | 金額 | 構成比 | 前年比 | 件数 | 金額 | 構成比 | 前年比 |
| みずほ銀行 | 0 | 0 | 0.0 | 0 | 0 | 0.0 | 0.0 | 3 | 78,568 | 0.1 | 75.6 | 0 | 0 | 0.0 | 0.0 |
| 三菱UFJ銀行 | 0 | 0 | 0.0 | 0 | 0 | 0.0 | 0.0 | 25 | 368,823 | 0.3 | 94.7 | 0 | 0 | 0.0 | 0.0 |
| 三井住友銀行 | 0 | 0 | 0.0 | 0 | 0 | 0.0 | 0.0 | 2 | 18,501 | 0.0 | 76.8 | 0 | 0 | 0.0 | 0.0 |
| 小計 | 0 | 0 | 0.0 | 0 | 0 | 0.0 | 0.0 | 30 | 465,892 | 0.3 | 90.0 | 0 | 0 | 0.0 | 0.0 |
| 十六銀行 | 30 | 604,000 | 20.7 | 180 | 3,205,084 | 27.1 | 15.4 | 3,135 | 45,980,163 | 33.5 | 113.6 | 6 | 48,449 | 11.4 | 1,444.3 |
| 大垣共立銀行 | 18 | 353,800 | 23.4 | 75 | 1,272,448 | 10.8 | 11.6 | 1,274 | 21,093,017 | 15.4 | 135.0 | 1 | 2,494 | 0.6 | 4.8 |
| 北陸銀行 | 0 | 0 | 0.0 | 1 | 80,000 | 0.7 | 20.5 | 27 | 570,448 | 0.4 | 104.9 | 0 | 0 | 0.0 | 0.0 |
| 三十三銀行 | 0 | 0 | 0.0 | 1 | 1,000 | 0.0 | 1.9 | 9 | 92,839 | 0.1 | 130.9 | 0 | 0 | 0.0 | 0.0 |
| 小計 | 48 | 957,800 | 21.6 | 257 | 4,558,532 | 38.6 | 14.1 | 4,445 | 67,736,467 | 49.4 | 119.6 | 7 | 50,944 | 12.0 | 92.8 |
| 愛知銀行 | 0 | 0 | 0.0 | 0 | 0 | 0.0 | 0.0 | 32 | 507,762 | 0.4 | 137.5 | 0 | 0 | 0.0 | 0.0 |
| 名古屋銀行 | 1 | 50,000 | 22.2 | 1 | 50,000 | 0.4 | 10.1 | 52 | 897,964 | 0.7 | 174.5 | 0 | 0 | 0.0 | 0.0 |
| 中京銀行 | 0 | 0 | 0.0 | 0 | 0 | 0.0 | 0.0 | 1 | 10,872 | 0.0 | 25.0 | 0 | 0 | 0.0 | 0.0 |
| 小計 | 1 | 50,000 | 20.4 | 1 | 50,000 | 0.4 | 5.5 | 85 | 1,416,598 | 1.0 | 141.9 | 0 | 0 | 0.0 | 0.0 |
| 岐阜信用金庫 | 52 | 1,209,100 | 33.8 | 333 | 6,581,878 | 55.7 | 22.0 | 4,100 | 60,501,294 | 44.1 | 113.5 | 10 | 291,510 | 68.5 | 1,053.3 |
| 大垣西濃信用金庫 | 1 | 5,000 | 2.3 | 11 | 167,611 | 1.4 | 14.0 | 201 | 2,065,529 | 1.5 | 124.3 | 0 | 0 | 0.0 | 0.0 |
| 関信用金庫 | 0 | 0 | 0.0 | 3 | 19,000 | 0.2 | 6.9 | 84 | 573,054 | 0.4 | 130.3 | 0 | 0 | 0.0 | 0.0 |
| 小計 | 53 | 1,214,100 | 31.7 | 347 | 6,768,489 | 57.3 | 21.6 | 4,385 | 63,139,876 | 46.0 | 113.9 | 10 | 291,510 | 68.5 | 1,053.3 |
| 商工組合中央金庫 | 0 | 0 | 0.0 | 2 | 24,000 | 0.2 | 100.0 | 12 | 172,071 | 0.1 | 80.5 | 0 | 0 | 0.0 | 0.0 |
| 日本政策金融公庫 | 0 | 0 | 0.0 | 0 | 0 | 0.0 | 0.0 | 0 | 0 | 0.0 | 0.0 | 0 | 0 | 0.0 | 0.0 |
| 小計 | 0 | 0 | 0.0 | 2 | 24,000 | 0.2 | 100.0 | 12 | 172,071 | 0.1 | 80.5 | 0 | 0 | 0.0 | 0.0 |
| 岐阜商工信用組合 | 4 | 28,000 | 19.9 | 45 | 410,040 | 3.5 | 29.5 | 646 | 4,180,821 | 3.0 | 96.2 | 4 | 83,235 | 19.6 | 413.1 |
| 小計 | 4 | 28,000 | 19.9 | 45 | 410,040 | 3.5 | 29.5 | 646 | 4,180,821 | 3.0 | 96.2 | 4 | 83,235 | 19.6 | 413.1 |
| ぎふ農業協同組合 | 0 | 0 | 0.0 | 0 | 0 | 0.0 | 0.0 | 15 | 80,264 | 0.1 | 267.8 | 0 | 0 | 0.0 | 0.0 |
| 小計 | 0 | 0 | 0.0 | 0 | 0 | 0.0 | 0.0 | 15 | 80,264 | 0.1 | 267.8 | 0 | 0 | 0.0 | 0.0 |
| 合計 | 106 | 2,249,900 | 25.9 | 652 | 11,811,061 | 100.0 | 17.8 | 9,618 | 137,191,990 | 100.0 | 116.1 | 21 | 425,689 | 100.0 | 414.3 |

○制度別保証状況【令和3年8月】

(単位:千円、%)

| 区分 | 保証承諾 | | | | | | | | 保証債務残高 | | | | 代位弁済 | | | |
|------------------|------|-----------|-------|-----|------------|-------|-------|-------|-------------|-------|-------|----|---------|-------|-------|--|
| | 当月中 | | | 当期中 | | | | | 当期中 | | | | 当期中 | | | |
| | 件数 | 金額 | 前年比 | 件数 | 金額 | 構成比 | 前年比 | 件数 | 金額 | 構成比 | 前年比 | 件数 | 金額 | 構成比 | 前年比 | |
| 協会制度 | 26 | 454,000 | 81.7 | 117 | 2,389,020 | 20.2 | 60.0 | 1,645 | 22,499,901 | 16.4 | 88.4 | 9 | 217,354 | 51.1 | 444.1 | |
| 普通保証 | 2 | 59,000 | 147.5 | 11 | 272,000 | 2.3 | 64.8 | 235 | 4,276,065 | 3.1 | 78.1 | 3 | 188,528 | 44.3 | 0.0 | |
| 無担保保証 | 10 | 108,000 | 135.0 | 37 | 459,480 | 3.9 | 95.4 | 705 | 4,986,430 | 3.6 | 78.2 | 4 | 7,331 | 1.7 | 605.9 | |
| 当座貸越根保証 | 4 | 60,000 | 38.0 | 17 | 296,000 | 2.5 | 48.4 | 127 | 2,254,452 | 1.6 | 83.8 | 0 | 0 | 0.0 | 0.0 | |
| 無担保当座貸越根保証 | 0 | 0 | 0.0 | 0 | 0 | 0.0 | 0.0 | 2 | 8,209 | 0.0 | 83.1 | 0 | 0 | 0.0 | 0.0 | |
| 事業者カードローン当座貸越根保証 | 4 | 17,000 | 113.3 | 23 | 124,000 | 1.0 | 107.4 | 146 | 874,662 | 0.6 | 86.4 | 0 | 0 | 0.0 | 0.0 | |
| 長期経営資金保証 | 0 | 0 | 0.0 | 0 | 0 | 0.0 | 0.0 | 12 | 302,991 | 0.2 | 81.5 | 0 | 0 | 0.0 | 0.0 | |
| 中小企業特定社債保証 | 2 | 80,000 | 0.0 | 6 | 304,000 | 2.6 | 380.0 | 29 | 1,105,040 | 0.8 | 153.6 | 0 | 0 | 0.0 | 0.0 | |
| 経営安定関連保証 | 0 | 0 | 0.0 | 0 | 0 | 0.0 | 0.0 | 70 | 991,136 | 0.7 | 79.5 | 1 | 15,924 | 3.7 | 0.0 | |
| 経営革新関連保証 | 0 | 0 | 0.0 | 0 | 0 | 0.0 | 0.0 | 0 | 0 | 0.0 | 0.0 | 0 | 0 | 0.0 | 0.0 | |
| 小口零細企業保証 | 0 | 0 | 0.0 | 1 | 3,000 | 0.0 | 0.0 | 13 | 36,865 | 0.0 | 84.8 | 0 | 0 | 0.0 | 0.0 | |
| 東日本大震災復興緊急保証 | 0 | 0 | 0.0 | 0 | 0 | 0.0 | 0.0 | 7 | 183,005 | 0.1 | 87.2 | 0 | 0 | 0.0 | 0.0 | |
| 経営力強化保証 | 0 | 0 | 0.0 | 5 | 190,430 | 1.6 | 130.9 | 26 | 662,321 | 0.5 | 89.1 | 0 | 0 | 0.0 | 0.0 | |
| 経営者保証ガイドライン対応保証 | 0 | 0 | 0.0 | 0 | 0 | 0.0 | 0.0 | 0 | 0 | 0.0 | 0.0 | 0 | 0 | 0.0 | 0.0 | |
| 事業再生保証 | 0 | 0 | 0.0 | 3 | 35,510 | 0.3 | 46.7 | 12 | 174,352 | 0.1 | 185.9 | 0 | 0 | 0.0 | 0.0 | |
| アシスト450 | 0 | 0 | 0.0 | 0 | 0 | 0.0 | 0.0 | 5 | 93,198 | 0.1 | 91.1 | 0 | 0 | 0.0 | 0.0 | |
| 税理士連携 | 1 | 30,000 | 100.0 | 1 | 30,000 | 0.3 | 100.0 | 5 | 133,000 | 0.1 | 100.0 | 0 | 0 | 0.0 | 0.0 | |
| NEO | 3 | 100,000 | 100.0 | 9 | 294,600 | 2.5 | 52.7 | 95 | 3,288,564 | 2.4 | 114.3 | 0 | 0 | 0.0 | 0.0 | |
| 危機関連 | 0 | 0 | 0.0 | 0 | 0 | 0.0 | 0.0 | 0 | 0 | 0.0 | 0.0 | 0 | 0 | 0.0 | 0.0 | |
| 事業承継特別 | 0 | 0 | 0.0 | 4 | 380,000 | 3.2 | 31.0 | 18 | 1,311,960 | 1.0 | 109.8 | 0 | 0 | 0.0 | 0.0 | |
| その他 | 0 | 0 | 0.0 | 0 | 0 | 0.0 | 0.0 | 138 | 1,817,651 | 1.3 | 87.6 | 1 | 5,571 | 1.3 | 13.1 | |
| 岐阜市制度 | 80 | 1,795,900 | 22.1 | 535 | 9,422,041 | 79.8 | 15.1 | 7,973 | 114,692,089 | 83.6 | 123.7 | 12 | 208,334 | 48.9 | 387.3 | |
| 中小企業振興資金 | 0 | 0 | 0.0 | 16 | 80,200 | 0.7 | 186.8 | 258 | 1,028,513 | 0.7 | 83.4 | 1 | 4,676 | 1.1 | 52.0 | |
| 経営環境変動対策資金 | 3 | 59,800 | 20.5 | 25 | 274,200 | 2.3 | 6.3 | 898 | 10,152,698 | 7.4 | 79.4 | 4 | 109,788 | 25.8 | 0.0 | |
| ぎふしアシスト短期資金 | 48 | 1,409,800 | 90.7 | 167 | 3,995,800 | 33.8 | 86.6 | 447 | 11,726,287 | 8.5 | 85.8 | 1 | 40,048 | 9.4 | 0.0 | |
| 創業者支援資金 | 4 | 14,000 | 140.0 | 11 | 52,000 | 0.4 | 179.3 | 133 | 413,167 | 0.3 | 99.8 | 1 | 1,483 | 0.3 | 0.0 | |
| みらい戦略資金 | 0 | 0 | 0.0 | 0 | 0 | 0.0 | 0.0 | 13 | 65,180 | 0.0 | 75.7 | 0 | 0 | 0.0 | 0.0 | |
| 雇用促進資金 | 0 | 0 | 0.0 | 0 | 0 | 0.0 | 0.0 | 62 | 396,976 | 0.3 | 72.0 | 0 | 0 | 0.0 | 0.0 | |
| ぎふし返済済おまとめ資金 | 0 | 0 | 0.0 | 0 | 0 | 0.0 | 0.0 | 8 | 83,934 | 0.1 | 77.8 | 0 | 0 | 0.0 | 0.0 | |
| 小口零細企業資金 | 11 | 44,300 | 116.6 | 81 | 335,250 | 2.8 | 91.5 | 1,213 | 2,919,679 | 2.1 | 76.2 | 0 | 0 | 0.0 | 0.0 | |
| 短期資金 | 2 | 30,000 | 100.0 | 26 | 302,000 | 2.6 | 93.9 | 42 | 473,933 | 0.3 | 89.1 | 0 | 0 | 0.0 | 0.0 | |
| ぎふし経営力強化資金 | 4 | 54,000 | 43.5 | 37 | 794,691 | 6.7 | 107.7 | 574 | 9,021,529 | 6.6 | 85.1 | 1 | 25,037 | 5.9 | 58.3 | |
| 事業所建設等促進資金 | 0 | 0 | 0.0 | 3 | 50,000 | 0.4 | 337.8 | 56 | 1,222,800 | 0.9 | 92.3 | 0 | 0 | 0.0 | 0.0 | |
| ぎふし事業承継資金 | 0 | 0 | 0.0 | 0 | 0 | 0.0 | 0.0 | 3 | 66,198 | 0.0 | 89.0 | 0 | 0 | 0.0 | 0.0 | |
| ぎふし事業承継特別資金 | 2 | 123,000 | 43.9 | 7 | 431,000 | 3.6 | 16.2 | 54 | 3,210,952 | 2.3 | 137.6 | 0 | 0 | 0.0 | 0.0 | |
| ぎふし危機関連資金 | 1 | 5,000 | 2.0 | 5 | 190,500 | 1.6 | 3.2 | 150 | 6,267,250 | 4.6 | 111.3 | 0 | 0 | 0.0 | 0.0 | |
| ぎふし新型コロナ対応資金 | 0 | 0 | 0.0 | 132 | 2,533,900 | 21.5 | 5.9 | 3,999 | 66,984,473 | 48.8 | 171.3 | 4 | 27,302 | 6.4 | 0.0 | |
| ぎふし伴走支援型特別資金 | 5 | 56,000 | 0.0 | 25 | 382,500 | 3.2 | 0.0 | 21 | 326,508 | 0.2 | 0.0 | 0 | 0 | 0.0 | 0.0 | |
| その他 | 0 | 0 | 0.0 | 0 | 0 | 0.0 | 0.0 | 42 | 332,012 | 0.2 | 80.8 | 0 | 0 | 0.0 | 0.0 | |
| 合計 | 106 | 2,249,900 | 25.9 | 652 | 11,811,061 | 100.0 | 17.8 | 9,618 | 137,191,990 | 100.0 | 116.1 | 21 | 425,689 | 100.0 | 414.3 | |